

NORTH & SOUTH SAANICH AGRICULTURAL SOCIETY

THE SAANICH FAIR

WESTERN CANADA'S OLDEST CONTINUOUS AGRICULTURAL FAIR

2019 PRIZE LIST



**BEE HAPPY
AT THE FAIR
FEATURING:
HONEY**

August 31 • September 1, 2 • 2019

Entry Deadline: August 14

Admission Prices:

\$13 for Adults • \$8 for Seniors and Youth

FREE for Kids 6 and under

Midway • Ride all day for \$40

Gates 8am-9pm • NO Dogs, Drugs or Alcohol

1528 Stellys Cross Road, Saanichton, BC • www.saanichfair.ca

**Annual Saanich Fair
August 31, September 1 & 2, 2019**

**operated by the
NORTH & SOUTH SAANICH AGRICULTURAL SOCIETY**

1528 Stellys Cross Road, Saanichton, BC V8M 1S8
Ph: 250-652-3314 Fax: 250-652-4423
linda@saanichfair.ca
www.saanichfair.ca

PRIZE LIST 2019

OFFICERS 2019

President: Clara Knight, Vice-President: Kathy Macdonald, Past President: David Hamer
Judy Barlow, Shirley Butler, Nancy Griffin, Laury Grimston, Joan Fleming, Robin Herlinveaux,
Sandy Mattear, Alan Thomson

General Manager
Miller Fernandez

Administration Lead
Linda Dorman

Administrative Assistant
Courtney Standing

Facilities and Maintenance
Shannon Latta

Caretaker
Grant Reimer

Summer Assistant
Jessica Dorman

HONORARY MEMBERS

Jessie Anderson, Mary Bartlett, Fred Callander, Susy Chung-Smith, Mike Dietrich,
Gloria Dol, Doreen Drayton, Richard Engqvist, Lois Fernyhough, Joan Fleming,
Cathy Fox, Jim Fox, Pamela Fox, Nancy Griffin, Dale Grimston, Laury Grimston,
Mary Habgood, Dave Hamer, Erica Harrison, Robin Herlinveaux, Alice Howes, Pat Johnston,
Bev Knight, Byron Knight, Clara Knight, Gerry Kokkelink, Joan Lane, Juanita Lenfesty, Kathy Macdonald,
Lisa MacGregor, Sherron MacPherson, Lee Mahovlic, Florence McGregor, Janice Michell, Susan Obee,
Gladys Otto, Geoff Phillips, Linda Phillips, Sharon Przybysz, Grant Reimer, Karen Rendle, Gary Robbins,
Sherry Robbins, Mike Sealey, Norma Sealey, Brian Smith, Norrie Spencer, Roselyn Spencer, Liz Stanlake,
Matthew Stanlake, Mike Stanlake, Pat Stanlake, Anne Warren, Bob Warren, Kara Williams

GATES OPEN

Saturday & Sunday 8:00 am to 9:00 pm
(No re-entry after 9:00 pm)
Monday 8:00 am to 6:00 pm

BUILDINGS OPEN

Saturday & Sunday 9:00 am to 9:00 pm
Monday 9:00 am to 6:00 pm

NORTH AND SOUTH SAANICH AGRICULTURAL SOCIETY, Incorporated 1874

*The purpose of this Society shall be to advance the general interests of Agriculture
and to hold a Fall Agricultural Exhibition, **Constitution Article 2-1991.**

DOGS ARE NOT PERMITTED ON PREMISES UNLESS IN COMPETITION

ZERO TOLERANCE TOWARDS DRUGS AND ALCOHOL ON THE PREMISES



SAANICH FAIR TROPHY WINNERS FOR 2018

Most Points in **FIELD CROPS**
 Best Bale of Hay in **FIELD CROPS**
 Most Points in **LOOKING BACK IN TIME**
 Most Points in **VEGETABLES**
 Best Collection of **VEGETABLES**
 Most Entries in **VEGETABLES**
 Largest Pumpkin in **GIANT PUMPKIN CONTEST**
 Most Points in **FRUIT**
 Best Boxed **APPLES**
 Most Entries in **FRUIT**
 Best **BOWL OF CHRYSANTHEMUM IN SHOW**
 Most Points in **SECTION A, CHRYSANTHEMUMS**
 Most Points in **FLOWERS** (except arrangements)
 Best **ROSE IN SHOW**
 Best **MARIGOLD IN SHOW**
 Most Points in **POTTED PLANTS**
 Best **FLORAL ARRANGEMENT**
 Best **AFRICAN VIOLET**
 Best **BLOOM IN SHOW**
 Most Points in **SECTION B, DAHLIAS**
 Most Points in **FRUITS, FLOWERS & VEGETABLES**
 Departments 12,13,14
 Most Points for **ALL DEPARTMENTS, MAIN HALL**
 Departments 12,13,14,15,16,17,18
 Most Points in **PRESERVED FOODS**
 Most Points in **BERRIED FRUITS**
 Most Points in **YEAST SECTIONS**
 Best **LIQUID HONEY IN SHOW**
 Best **COMB HONEY IN SHOW**
 Best **BEESWAX IN SHOW**
 Aggregate Points in **HONEY DEPARTMENT**
 Peninsula Resident with **MOST POINTS**
NEEDLE ARTS & CRAFTS
 Second Most Points in **NEEDLE ARTS & CRAFTS**
 Most Points in **JUNIOR DEPARTMENT**
 Outstanding Garment in **JUNIOR SEWING**
 Best **PLATE OF SIX VEGETABLES, JUNIORS**
 Best **FARM OR GARDEN, JUNIORS**
 Most Points in **PHOTOGRAPHY**

Field Five Farm
 Jim Fox
 Frances Kennedy
 Hazelmere Farms
 Anne Freidank
 Eric Lofroth
 Andrew Hawthorne
 Gleneden Farm
 -
 Gleneden Farm
 Marilyn Maggiora
 Saanichton Xmas Tree Farm
 Teresa & Phil Newton
 Alice Valdal
 -
 Dianne Warren
 Judy Barlow
 Alisha Nichols
 John Wrinch
 Teresa & Phil Newton
 Teresa & Phil Newton

 Elizabeth Bullen

 Elizabeth Bullen
 Elizabeth Bullen
 Katie Bullen
 Rinah Kline
 Carolyn Hissen
 Carolyn Hissen
 Carolyn Hissen

 Siobhan Bibb
 Barbara Gilbert
 Sophie Jolivet
 Sophie Jolivet
 Theo Gratz
 Mesha Eakins
 Christine Martin (Standen)



THEME: BEE HAPPY AT THE FAIR

	Department #	Page #
Art.....	21	60
Board of Management	1	
Cattle, Beef, Angus, Hereford, Shorthorn.....	3	15
Cattle, Dairy	2	15
Donkeys and Mules.....	1B	8
Eggs	9	25
Fibres to Finish.....	27	69
Fleece	4	16
Flowers.....	14	35
Four-H (4-H) Club	23	64
Field Crops	10	26
Fruit	13	33
Giant Pumpkin & Scarecrow Contest.....	12B	32
Goats, Dairy	6	18
Highland Dancing Events	22	61
History of the Saanich Fair	11B	28
Honey	17	44
Honorary Patrons	4	
Horses, Draft	1A	6
Horse Show, Saanich Fall Fair	1C	9

	Department #	Page #
Home Baking.....	16	42
Judging Schedule	4	
Juniors (includes ages 3–16)	19	51
Llamas & Alpacas	1E	14
Looking Back in Time.....	11A	27
Members Choice Category (BCAAFE)	5	
Miniature Horse Show	1D	12
Needle Arts	18	46
Photography	20	58
Poultry	8	22
Preserved Food.....	15	40
Quilts and Quiltmaking.....	28	69
Rabbits and Cavies	7	19
Rules and Regulations	72	
Sheep.....	4	16
“Sheep To Shawl” Demonstration	26	69
Swine	5	17
Vegetables	12	30
ENTRY FORM–General		71

PRIZE MONEY WON IN LIVESTOCK DEPARTMENTS WILL BE AWARDED BY MAIL WITHIN 30 DAYS AFTER FAIR CLOSING.

PRIZE MONEY WON IN DEPARTMENTS 9-21 CAN BE PICKED UP DURING THE FAIR IN THE ENTRIES OFFICE ON SUNDAY 4-6PM AND MONDAY 1-7PM OR FROM SEPTEMBER 4TH IN THE GENERAL OFFICE. ALL PRIZE MONEY IN DEPARTMENTS 9-21 MUST BE CLAIMED BEFORE OCTOBER 15, 2019.

Times...

FOR EXHIBITS BROUGHT TO THE FAIRGROUNDS

DEPARTMENT #, NAME, TIME AND DATE

1A Draft Horses	By 10:00 pm, Fri, August 30
1B Donkeys & Mules	By 8:00 am, Sat, August 31
1D Miniature Horses	By 8:00 am, Sat, August 31
1E Llamas & Alpacas	By 8:00 am, Sat, August 31
3 Beef	By 9:00 pm, Fri, August 30
4 Sheep	Before 9:00 am, Sun, September 1
4 Fleece	Between 6:00 pm, Fri, August 30 and 9 am Sun, September 1
5 Swine	From 3:30 pm, Friday, August 30 to 9:00 am, Sat, August 31
6 Goats	By 8:30 pm, Fri, August 30
7 Rabbits / Cavies	By 9:00 pm, Fri, August 30
8 Poultry	By 8:00 pm, Fri, August 30
9 Eggs	Between 5 and 7:00 pm, Fri, August 30
10 Field Crops	Between 6 and 9:00 pm, Thurs, August 29
11A Looking Back in Time	Between 4 and 8:00 pm, Thurs, August 29
11B History of the Saanich Fair	Between 12 noon and 8:00 pm, Thurs, August 29
12 Vegetables	Between 6 and 9:00 pm, Fri, August 30

13 Fruit	Between 6 and 9:00 pm, Fri, August 30
14 Flowers	Between 4 and 9:00 pm, Fri, August 30
15 Preserved Food	Between 5 and 8:00 pm, Thurs, August 29
16 Home Baking	Between 4 and 7:00 pm, Fri, August 30
17 Honey	Between 6 and 9:00 pm, Thurs, August 29
18 Needle Arts	Between 2 and 8:00 pm, Thurs, August 29
19 Junior Section	Between 10 am and 8:00 pm, Thursday, August 29
20 Photography	Between 4:00 and 8:00 pm, Thurs, August 29
21 Art	Between 3:00 and 8:00 pm, Thurs, August 29
23 4-H Club	Inanimate Objects and Posters etc. By 8:00 pm, Thurs, August 29

**EXHIBITS MAY BE PICKED UP
AFTER 6:00 PM - MONDAY SEPTEMBER 2ND**

Honorary Patrons

The Honourable Janet Austin, Lieutenant Governor of British Columbia
Premier of British Columbia, John Horgan
M.P. for Saanich/Gulf Islands, Elizabeth May
M.L.A. for Saanich-North & The Islands, Adam Olsen
M.L.A. for Saanich-South, Lana Popham
Fred Haynes, Mayor of Saanich
Ryan Windsor, Mayor of Central Saanich
Geoff Orr, Mayor of North Saanich
Cliff McNeil-Smith, Mayor of Sidney
Lisa Helps, Mayor of Victoria

PAST PRESIDENTS

Robert Brown, 1868	Willard Michell, 1947-51
William Thomson, 1869	Albert Doney, 1951-67
S. Dean, 1874	Gordon (Bud) Michell, 1967-71
S. Sandover, 1892, 1895	John Looy, 1971-75
Erwin John, 1893-94	D. Miller, 1975-78
H. Simpson, 1896	Sylvia Hutt, 1978-91
William Thomson, 1898-99	Ken Button, 1991-92
G. Bradley-Dyne, 1901-04	Sylvia Hutt, 1992-96
J.W. Martindale, 1905	Marilyn Loveless, 1996-97
Fred Turgoose, 1910	Rob MacGregor, 1997-2001
K.R. Streatfield, 1911-19	Ken Travis, 2001-2006
H.E. Tanner, 1908-09, 1920-36	Laury Grimston, 2006-2011
George T. Michell, 1936-47	Immediate Past President, Dave Hamer

Judging Schedule

FRIDAY, AUGUST 30, 2019

Honey.....9:00 am.....Closed
Needle ArtsClosed
PhotographyClosed
Preserved Foods.....Closed
Eggs8:15 pm.....Closed
Art.....Closed
History of the Saanich FairClosed
Home Baking.....7:00 pmClosed
Junior SectionClosed
Field Crops.....8:30-10 am .Closed
Looking Back in TimeClosed

SATURDAY, AUGUST 31, 2019

Fruit, Flowers, Vegetables.....8:00-10 am .Closed
Draft Horses9 am-4 pm..Open
Poultry9:00 amClosed
Highland Events.....9:30 amOpen
Swine10:00 amOpen

SUNDAY, SEPTEMBER 1, 2019

Dairy Goats9:30 amOpen
Draft Horses1:00-4:30Open

MONDAY, SEPTEMBER 2, 2019

Sheep.....9:00 am.....Open

4-H JUDGING TIMES WILL BE POSTED

OFFICE HOURS

Phone: (250) 652-3314

Monday to Friday

The Office will be open LATE

Regular office hours

August 14th and August 30th

9:00 am to 4:00 pm

9:00 am to 8:00 pm

*Fair
Office Closed
September 3RD*



All entry tags for Hall Exhibits available only in the Entries Office, located upper level, Main Building.
Parking available outside the door. Stall and pen space will limit entries in all livestock classes.

No entries will be accepted by phone

NO ENTRY FEES REFUNDED ON CANCELLED ENTRIES

From Our President

COME and "BEE HAPPY at the SAANICH FAIR". This year will "BEE" our 151st Fair. Everyone is working hard to make 2019 the best fair in our history.

The North & South Saanich Agricultural Society, Members, Board of Directors, Staff, Convenors' with hundreds of VOLUNTEERS work all year long to bring you the fair. THANK YOU to all the Volunteers.

On Labour Day Weekend come and "BEE HAPPY" enjoying all the Agricultural departments, displays, animals, farm equipment, 4-H competitions, ethnic food concessions, food trucks, the West Ring Picnic area, Saanich Fair stage entertainment and West Coast Amusement midway.

Will "BEE" yours to enjoy DAY & NIGHT.

Sincerely,

Clara Knight

President,

North and South Saanich Agricultural Society.



2019 BC FAIRS MEMBERS' CHOICE CATEGORIES

One entry from each category exhibited at your 2019 fair, exhibition or festival can be submitted into the 2019 BC Fairs Members' Choice Awards program.

Your winning exhibits will be displayed at the BC Fairs Conference, October 17-19 at the Sun Peaks Grand Hotel & Conference Centre, where the winner in each category will be selected by voting ballot. A \$50.00 gift card will be awarded to the winner in each category!



Category #1- Arts and Crafts (12 years & Under)

See page 54, 19-E6-398

Decorated Bird House

The birdhouse may be either handmade or kit, wood or mixed media

Overall Size: no larger than 8"x 8"x 10" tall

Exhibitor may use embellishments ie: buttons, bows, ribbons, bells, paint etc.

Category #2 - Sewing or Weaving

Open to all ages, See page 50, 18-G-623 open class & page 55, 19-F4-442 juniors

Table Runner - Agricultural Theme

Size: 13" wide x 31" long

Exhibitor may use embellishments ie: buttons, bows, ribbons, bells, etc & any quilting, weaving or mixed media style.

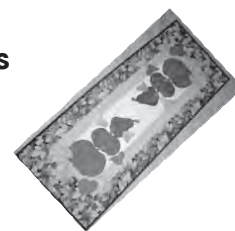

Category #3- Altered Photography

Open to all ages, See page 58, 20-C-222 open class & page 53, 19-D1-218 juniors

Theme: Farm Animals

Size: A set of 2 images 5"x 7" Landscape - 1 original image and 1 altered image. Provide original (before) and the altered (after) photograph. Images must be mounted securely to a 16" high x 11" wide poster board. Alter photograph using any technique - photo painting, coloring, text additions, etc.



Draft Horses

DEPARTMENT 1A

Convenor: Ruth Lafontaine, 250-634-8913, ruthlafontaine62@gmail.com

Entry Fees: Halter, \$5.00; Performance, \$7.50; Multiple Hitch and Log Skids, \$10.00

Prize Money: Halter Classes—1st, \$50; 2nd, \$40; 3rd, \$30; 4th, \$20; 5th to 10th, \$10

Performance Classes—1st, \$75; 2nd, \$65; 3rd, \$55; 4th, \$45; 5th, \$35; 6th to 10th, \$30

Multiple Hitch Classes, Team Log Skids & Pull—1st, \$100; 2nd, \$90; 3rd, \$80; 4th, \$70; 5th, \$60; 6th to 10th, \$55

PRIZE MONEY WON IN LIVESTOCK DEPARTMENTS WILL BE AWARDED WITHIN 30 DAYS AFTER FAIR CLOSING. Rosettes for all Classes



1. Entries must be postmarked on or before August 14th, 2019. After this date all entries will be considered Post Entry at double fees.
2. Stabling will be tie stalls with the possibility of stalls.
3. All entries must be on the grounds not later than 10 p.m., Friday August 30th 2019 and remain on the grounds until 6 p.m., Monday, September 2nd, 2019.
4. The weight division between light, medium and heavy geldings will be decided upon by the Draft Horse Show Convenor.
5. The show is open to all, but the Draft Horse Show Convenor reserves the right to refuse any entry.
6. The Draft Horse Show Convenor reserves the right to decide any point not covered by the Rules and correct any error or make necessary alterations in the Rules, Prize List or Catalogue.
7. The Draft Horse Show Convenor reserves unto itself the power to bar any horse and/or exhibitor from the show ring without being liable for compensation.
8. When in the ring, drivers, attendants and grooms must be neatly and suitably attired. The Draft Horse Show Convenor may, at its discretion, bar any exhibitor from entering the ring if not suitably presented to appear before an audience.
9. The Draft Horse Show Convenor reserves the right to cancel any class.
10. Any class with less than two (2) entries, with the exception of the stallion class, may be combined. Exhibitors will be notified if possible.
11. For Halter classes, a photocopy of each horse's registration papers must be included with your entry. Failing this, your entry will be returned to you.
12. DEFINITION OF A JUNIOR is a person under the age of 18 as of January 1st of the current year.
13. Pre-junior is a child between the age of 5 and 8 years old as of January 1st of the current year. Pre-junior until 8 years of age must be accompanied by a teamster at all times and the teamster must have a separate lead shank attached to the opposite side of the horse's halter or bridle. When the pre-junior is 8 years old, he or she must be accompanied by a teamster at all times. Horse must be calm and under control at all times. Pre-junior must wear a hard hat during the class. Pre-junior must be covered under BC Horse Council Insurance.
14. All foals must be exhibited on the halter. Mares to be held in a designated area within the ring.
15. Foals to be held in a designated area within the ring while mares are shown at halter.
16. Any horse not sufficiently under control shall be asked to leave the ring.
17. FIVE (5) MINUTE TIME LIMIT: To prevent delay we must adhere to a five-minute time limit between classes, after which time the gate will be closed and the class will begin.
18. In the event of disqualification, no prize money or ribbons will be awarded.
19. Absolutely no drinking of liquor in the barns or barn area.
20. Whipping, striking, cursing, and/or swearing will not be permitted and will result in immediate disqualification.
21. If the number of entries warrant, a division of classes may occur at the discretion of the Draft Horse Show Convenor.
22. Rules for the Log Skid will be posted.
23. Competition driving course will be posted.
24. JUDGE'S DECISION IS FINAL.
25. **STALLS NEED TO BE CLEANED COMPLETELY BEFORE PRIZE MONEY IS AWARDED.**

Under No Circumstances
shall stalls be changed without notice and approval
from the Draft Horse Convenor.

DRAFT HORSE PROGRAMME

SATURDAY,

August 31st	9:00 am	Halter
	12:00 pm	Junior Showmanship
	12:00 pm	Senior Showmanship
	2:00 pm	Men's Cart
	2:15 pm	Junior Cart
	2:45 pm	Tandem
	3:15 pm	Jr. Team
	3:45 pm	Unicorn
	5:00 pm	Single Log Skid

HALTER CLASSES

1A-001	Foals
1A-002	Yearlings
1A-003	Registered Stallions (2 years and over)
1A-004	Registered Mares (2 and 3 years old)
1A-005	Grade Mares (2 and 3 years old)
1A-006	Registered Yeld Mares (4 years and over)
1A-007	Grade Yeld Mares (4 years and over)
1A-008	Registered Brood Mares (4 years and over)
1A-009	Grade Brood Mares (4 years and over)
1A-010	Geldings—light
1A-011	Geldings—medium
1A-012	Geldings—heavy
1A-013	Senior Showmanship (16-18 years)
1A-014	Junior Showmanship (10-15 years)
1A-015	Pre-Junior Halter (9 and under)

SUNDAY,

September 1st	10:15 am	Pee-Wee Lead Line
	12:15 pm	Ladies Cart
	1:00 pm	Senior Driving
	1:30 pm	Team Conformation
	1:45 pm	Team Competition
	2:30 pm	Amateur Driving
	3:15 pm	4-up
	5:00 pm	Team Log Skid

MONDAY,

September 2nd	12:00 pm	Demonstration
---------------	----------	---------------

PERFORMANCE CLASSES

1A-016	Men's Single Driving—cart or wagon
1A-017	Ladies Single Driving—cart or wagon
1A-018	Junior Single Driving—cart or wagon; must be accompanied by an adult
1A-019	Single Log Skid
1A-020	Team Driving—Conformation
1A-021	Team Driving—Competition—set course, judged 100% on driving ability
1A-022	Junior Team Driving; must be accompanied by an adult
1A-023	Multiple Hitch—Tandem—cart or wagon
1A-024	Unicorn
1A-025	Multiple Hitch—4, 6, or 8 Horse Hitch
1A-026	TEAM LOG SKID
1A-027	Amateur Driving
1A-028	Senior Driving

Bee Supplies,

Livestock Feed,

Pet Food,

Fencing,

Grass Seed,

Fertilizer,

Wild Bird Seed, and a Whole Lot More!



Since 1919

975 Langford Parkway, Langford 250.940.4499

1970 Keating Cross Rd., Saanich, 250.652.9918

Donkeys & Mules

DEPARTMENT 1B

Convenor: Susy Chung, 250-361-5841, cows4-hockey@shaw.ca

Entry Fees: \$4.00 per animal—3 day entries

Entry forms with correct fees must be in the hands of the convenor by entry close date



1. All animals must be stabled before 8 am Saturday and remain on site until close of Fair on Monday.*
 2. **All entries must be well groomed, and in good health and presented for the appreciation of our visitors.**
 3. Display and demonstrations – All animals are expected to participate in at least 1 program each day of the Fair. It is the owner's responsibility to provide an adequate number of handlers for their donkeys. Donkeys in tack may also be seen on display.
 4. All events are intended to entertain and educate our visitors and will be accompanied by a ring commentary. All animals are expected to have adequate training for owner chosen participation. No chains, crops or whips allowed.
 5. Each stall must carry information relating to the animal(s) and accurately describe details of the animal i.e. sex, age
- Clear, clean, easily read signs are essential.** No "For Sale" advertising or phone numbers allowed.
6. Cash remuneration: \$100 for each of the first 2 entries, plus \$75 for any additional entries.*
 7. Stable space is limited and will be allotted at the discretion of the Department convenor. **Early entry of your animals in this Department will allow for stable set up and must be in the hands of the convenor before the entry close date.** Entry fees should be made payable to: N&S Saanich Agricultural Society.
- * Must participate in #1 thru #4 to qualify for this.
- Children & Adults are encouraged to come and fill out a "People's Choice Award".

PLEASE SUPPORT OUR SPONSORS

SEAFIRST INSURANCE BROKERS

Whether you are looking to insure your car, home, business, boat, or more, SeaFirst Insurance is happy to handle all of your insurance needs. Contact us today for a free, no-obligation quote at any of our 7 locations in the Saanich Peninsula and Greater Victoria area.

Brentwood Bay: (250) 652-1141
Saanichton: (250) 652-5157
Salt Spring Island: (250) 537-5527
Pender Island: (250) 629-3789
Sidney: (250) 656-9886
Westshore: (250) 478-9110
Oak Bay: (250) 592-5544



2019 Sooke Fall Fair



Sept 7 & 8, 2019 Sooke Community Hall



Highlights include

Pony-cart Rides, Games,
Great Food, Auction,
Bring the whole family!

Watch for the
Fall Fair catalogue at local stores
or visit www.sookefallfair.ca

Saanich Fall Fair Horse Show

DEPARTMENT 1C

Judge: Jodie Moore, Langley BC

Convenors: Edwina MacDonald, 250-479-9321; Jenna Nedzelski, 250-818-2784

Entry Forms: Download at www.viarabianhorse.com and www.creeksideequestrian.ca

Entries Close: Saturday, August 17, 2019

Stalls: Stalls are assigned on first come first serve basis. The show committee can not guarantee stall availability for all exhibitors. Stalls are ONLY available for the 3 days of the Fair: Saturday, Sunday and Monday. No horses are allowed stabling Friday night unless authorized by show committee.



Hosted By Vancouver Island Arabian Horse Association and Saanich 4-H Club

NO VEHICLES OR TRAILERS ALLOWED TO ENTER OR EXIT THE GROUNDS BETWEEN 9:00 AM AND 6:00 PM.
NO EXCEPTIONS! VEHICLES IN UNAUTHORIZED LOCATIONS WILL BE TOWED.

1. All classes will be judged according to the General Performance Rules.
2. The Vancouver Island Arabian Horse Association (VIAHA) and Saanich 4-H Horse Club reserves the right to refuse entry to any party or parties.
3. Individuals and/or their trainers, including minors, who have outstanding entries or stall fees owing to the VIAHA will be prohibited from participating in any further shows until the entire balance has been retired.
4. No training equipment will be allowed in the show arena.
5. In all Western classes, may be shown in a full bridle, (one hand) or a snaffle.
6. Gate calls are a courtesy only. It is the responsibility of the exhibitor to be on time for their classes.
7. Exhibitor's age is as of January 1, 2019
8. Juniors are prohibited from handling or riding a stallion.
9. Novice class eligibility is as of time of entry; horse not to have won 3 firsts in **any** of the classes in the division.
10. Beginner rider: must be a rider's first year of showing.
11. Beginner horse: must be a horse's first year of showing.
12. We've Only Just Begun: Must be a rider's or horse's first year of showing. Canter/Lope will be called.
13. **Exhibitors must produce proof of BC Horse Council membership or will be charged for a new membership.**
14. Exhibitors are not allowed to approach or ask questions of the judge during the show unless authorized by the show committee.
15. Numbers may be displayed on exhibitor's back or on saddle pad. If displayed on saddle pad it must be on both sides. (Extra number provided by exhibitor)
16. ALL exhibitors and trainers will be required to sign a code of conduct.

PROPER HATS AND RIDING BOOTS MUST BE WORN BY ALL RIDERS AT ALL TIMES WHILE RIDING ON THE SHOW GROUNDS AND IN THE WARM UP RING. ALL EQUIPMENT MUST BE IN PROPER WORKING ORDER.

CLASSES MAY INCLUDE: See Entry Forms

Saturday

- 001 English Halter
- 002 English Showmanship Junior (18 & Under)
- 003 English Showmanship Senior
- 004 Best Turnout Open (English & Western)
- 005 Pee Wee Pleasure Walk Trot 13 & Under
- 006 Beginner Pleasure Rider Walk Trot
- 007 Beginner Pleasure Horse Walk Trot
- 008 Pee Wee Hunter Walk Trot 13 & Under
- 009 Beginner Hunter Rider Walk Trot
- 010 Beginner Hunter Horse Walk Trot (Riders 1st Year Showing)
- 011 Pee Wee Road Hack Walk Trot 13 & Under
- 012 Pleasure Walk Trot
- 013 English Pleasure Open
- 014 Hunter Walk Trot
- 015 Hunter Pleasure Open
- 016 Road Hack Walk Trot
- 017 Road Hack Open
- 018 English Walk-Trot Championship**
- 019 Warm up Suitable to become a Western Dressage Horse Walk Jog Junior (18 & Under)

- 020 Warm up Suitable to become a Western Dressage Horse Walk Jog Senior
- 021 Warm up Suitable to become a Reining Horse Walk Jog Junior (18 & Under)
- 022 Warm up Suitable to become a Reining Horse Walk Jog Senior
- 023 Ride A \$5
- 024 Lead Line (No X-Entry with any other class except Novelty Class)
- 025 Western Halter
- 026 Western Showmanship Junior (18 & Under)
- 027 Western Showmanship Senior
- 028 Western Showmanship Open
- 029 Pee Wee Western Pleasure Walk Jog 13 & Under
- 030 Western Pleasure Open
- 031 Beginner Horse Western Pleasure Walk Jog
- 032 Beginner Rider Western Pleasure Walk Jog
- 033 Western Pleasure Walk Jog Open
- 034 Western Pleasure Walk-Jog Championship**

Sunday

035 Warm up Western Pleasure Walk Jog Junior (18 & Under)
036 Warm up Western Pleasure Walk Jog Senior
037 Western Pleasure Junior 13 & Under
038 Western Pleasure Junior 14 - 18
039 Western Pleasure Senior
040 Beginner Horse Western Pleasure
041 Beginner Rider Western Pleasure
042 Western Pleasure Purebred or Partbred Arabian
043 Western Pleasure Championship
044 Versatility Class
045 Novelty/Costume Class
046A Trail/Handy Horse Junior (18 & Under) (English or Western)
047A Trail/Handy Horse Senior (English or Western)
048A Trail/Hand Horse Open (English or Western)
049 Warm up English Equitation Walk Trot Junior (18 & Under)
050 Warm Up English Equitation Walk Trot Senior
051 English Equitation Junior 13 & Under (No Pattern)
052 English Equitation Junior 14 - 18 (Pattern)
053 English Equitation Senior (Pattern)
054 Beginner Horse English Equitation (No Pattern)
055 Beginner Rider English Equitation (No Pattern)
056 Advanced English Equitation Open (Pattern)
057 Pairs *Prize Money 1st Place
058 Warm up English Pleasure Walk Trot Junior (18 & Under)
059 Warm up English Pleasure Walk Trot Senior
060 English Pleasure Junior 13 & Under
061 English Pleasure Junior 14 - 18
062 English Pleasure Senior
063 Beginner Horse English Pleasure
064 Beginner Rider English Pleasure
065 English Pleasure Purebred or Partbred Arabian
066 English Pleasure Championship

Monday

067 Warm Up Show Hack Walk Trot Junior (18 & Under)
068 Warm Up Show Hack Walk Trot Senior
069 Show Hack Junior 13 & Under
070 Show Hack Junior 14 -18
071 Show Hack Senior
072 Show Hack Purebred or Partbred Arabian
073 Show Hack Championship
074 Warm Up Hunter Pleasure Walk Trot Junior (18 & Under)
075 Warm Up Hunter Pleasure Walk Trot Senior
076 Hunter Pleasure Junior 13 & Under
077 Hunter Pleasure Junior 14 - 18
078 Hunter Pleasure Senior
079 Hunter Pleasure Purebred or Partbred Arabian
080 Beginner Horse Hunter Pleasure
081 Beginner Rider Hunter Pleasure
082 Hunter Pleasure Championship
083 Warm up Road Hack Walk Trot Junior (18 & Under)
084 Warm up Road Hack Walk Trot Senior
085 Road Hack Junior 13 & Under

086 Road Hack Junior 14 - 18
087 Road Hack Senior
088 Road Hack Purebred or Partbred Arabian
089 Beginner Horse Road Hack
090 Beginner Rider Road Hack
091 Road Hack Championship
046B Trail/Handy Horse Junior (18 & Under) (English or Western)
047B Trail/Handy Horse Senior (English or Western)
048B Trail/Hand Horse Open (English or Western)
092 Warm Up Western Horsemanship Junior Walk Jog (No Pattern)
093 Warm Up Western Horsemanship Senior Walk Jog (No Pattern)
094 Western Horsemanship Junior 13 & Under (No Pattern)
095 Western Horsemanship Junior 14 - 18
096 Western Horsemanship Senior
097 Beginner Horse Western Horsemanship
098 Beginner Rider Western Horsemanship
099 Advanced Western Horsemanship
100 Western Horsemanship Championship
101 Suitable to become a Reining Horse
102 Suitable to be a Western Dressage Horse
103 Ranch Riding Walk Jog
104 Ranch Riding



PRIZE MONEY
for versatility, pairs
and trail classes

Jackpot trail class

Stall decoration competition

Theme of the Fair for 2019:

Bee Happy at the Fair





The North and South Saanich
Agricultural Society presents

Saanich Fair “Christmas in the Manger”

46th *Annual Craft & Christmas Sale*

In the MAIN HALL & RCMP BARN

Saturday, November 23rd 10:00 am - 4:00 pm

Sunday, November 24th 10:00 am - 4:00 pm

Saanich Fairground
1528 Stellys Cross Road, Saanichton

BOOK NOW!

ADMISSION \$2.00 each day
Children 12 & under – FREE Plenty of FREE PARKING

For more information contact the Saanich Fairgrounds office at
250-652-3314 craftfair@saanichfair.ca www.saanichfair.ca

Miniature Horse Show

DEPARTMENT 1D

Convenor: Lena McMurtry, 250-896-3714

Show Date: Sunday, **SEPTEMBER 1st, 2019**

Judge: TBA

Classes start at 9:00 am in the Hunter/Jumper Field

Entry Fee: \$5.00 per class

Prize Money: 1st \$21; 2nd \$18; 3rd \$15; 4th \$12; 5th \$9; 6th \$6

***We will break for lunch from 11:30 - 1pm,
no matter where we are in the schedule.***

YOUTH/NOVICE MUST WEAR HELMETS WHILE DRIVING

**AMHA RULES APPLY. HORSES MUST BE 34" OR LESS. AMHR HORSES INCLUDE 34"-38".
HORSES MUST BE 3 YEARS OLD OR OLDER TO PARTICIPATE IN PERFORMANCE CLASSES.**

CLASSES

- 1D-001 AMHR halter mares (34-38" tall)
- 1D-002 AMHR halter gelding/stallions (34-38" tall)
- 1D-003 Junior Mare (weanling - 2yr old)
- 1D-004 Senior Mare (3yrs and up)
- 1D-005 Junior Stallion (weanling - 2yr old)
- 1D-006 Senior Stallion (3yrs and up)
- 1D-007 Gelding (all ages)
- 1D-008 Youth halter (including AMHR)
- 1D-009 SUPREME AND RESERVE HALTER HORSE
1st/2nd from classes 3-7
- 1D-010 Solid colour horses (including AMHR)
- 1D-011 Multi colour horses (including AMHR)
- 1D-012 Showmanship Adult (including AMHR)
- 1D-013 Showmanship Youth (including AMHR)

- 1D-014 CHAMPION AND RESERVE SHOWMAN
1st/2nd from classes 12-13
- 1D-015 Hunter Adult (including AMHR)
- 1D-016 Hunter Youth (including AMHR)
- 1D-017 Jumper Adult (including AMHR)
- 1D-018 Jumper Youth (including AMHR)
- 1D-019 Halter obstacle Adult (including AMHR)
- 1D-020 Halter obstacle Youth (including AMHR)
- 1D-021 Barrel race in hand (including AMHR)
- 1D-022 Costume (including AMHR)
- 1D-023 Adult country pleasure driving (including AMHR)
- 1D-024 Adult classic pleasure driving (including AMHR)
- 1D-025 Youth country pleasure driving (including AMHR)
- 1D-026 Youth classic pleasure driving (including AMHR)
- 1D-027 Champion and reserve driving horse
(1st/2nd from class 23-26)
- 1D-028 Novice driving (no cross entry with any other driving
class, including AMHR)
- 1D-029 Obstacle driving Adult (including AMHR)
- 1D-030 Obstacle driving Youth (including AMHR)
- 1D-031 Barrel race in cart (including AMHR)
- 1D-032 Open versatility (including AMHR)

mcm
EXCAVATING
INC



**PROUDLY
SPONSORING THE
2019 SAANICH FAIR**

SERVING THE PENINSULA SINCE 1994

250-544-2022

1412 White Road, Saanichton, BC V8M 1S8
www.mcmexcavating.ca

• Sponsored Classes •

***Supreme and Reserve Halter Horse
Champion and Reserve Showman
Champion and Reserve Driving Horse***

— High Point Awards —

***Overall Hi Point Youth
Overall Hi Point Adult***

***Please come and visit our Miniature Horses which
are displayed in the Agriplex beside the Goat Dept.
There are many 4-H members that can tell you all
about Miniature Horses. Don't hesitate to ask!***



First Aid coverage by
**St. John Ambulance
Volunteers**

NORDIC INDUSTRIES LTD.

FENCING SPECIALISTS
CHAIN LINK MANUFACTURERS
TENNIS COURTS
PROPANE ENCLOSURES
DOG KENNELS
POOL ENCLOSURES



ORNAMENTAL FENCING
CEDAR FENCING
CUSTOM GATES
PROFESSIONAL INSTALLATION
OR DO IT YOURSELF



250-652-0022

nordicfence@shaw.ca



6859 VEYANESS SAANICHTON
(1 BLOCK OFF KEATING X RD.)

Nordic Industries Ltd.

Vancouver Island Arabian Horse Association
and the
Saanich 4-H Horse Club

are proud to host the Saanich Fair Horse Show

Great class line up
Trail Show Down
Money Classes
Fabulous Awards

Show program available on line or at your local tack store

VIAHA

Saanich 4-H Horse

The club hosts three
open shows, an
all Arabian show
and other fun
activities for club
members and all
horse enthusiasts.

Clinics Shows
Public Speaking
Fun activities
We would love
you to join
our
4-H family.



www.viarabianhorse.com



www.creeksideequestrian.ca

The Saanich Fairground **A GREAT PLACE TO RENT!**

- **Weddings**
- **Celebration of Life**
- **Conferences**
- **Workshops**
- **Meeting Rooms**
- **Car Shows**
- **Dances/Fundraisers**
- **Equestrian Facilities**
- **Dog Classes & Trials**

GIVE US A CALL
250-652-3314

Llamas & Alpacas

DEPARTMENT 1E

Convenor: Tracy Brennan, 250-893-5515



Come and see why we are so passionate about our llamas and alpacas.

Throughout the day there will be demonstrations and displays with lots of information, education and plenty of photo opportunities!!

We welcome you to go to each farm tent and learn a different perspective of owning llamas and alpacas.

Our main event, of course, are our llamas and alpacas. Be captivated by these quiet, inquisitive and lovable animals.



Other areas of interest include:

- Fibre displays and education
- Spinning Demonstrations
- Knitting machine demonstrations
- Obstacle course
- Husbandry
- Llamas and Alpacas - a lifestyle choice
- Pet therapy
- Treasure hunt for children. Daily draw at 3pm.

Parade of Llamas and Alpacas each day at noon and 3 pm, followed by Lead-a-llama or alpaca.

Learn what it's like to be a llama or alpaca farmer!!

LANDSCAPE SUPPLIES GARDEN SUPPLIES TARPS WATER TANKS SEASOIL PLANTS LIVESTOCK FEED POTS

VEGETABLE SEEDS FERTILIZER GREENHOUSE SUPPLIES SOILS

BIRD SEED FARM SUPPLIES GRASS SEED FERTILIZER GLOVES



Have a
"buzzing" good
time at the fair!



INTEGRITY SALES & DISTRIBUTORS

2180 Keating X Rd
Saanichton, BC V8M 2A6
Phone (250) 544-2072
Fax (250) 544-2172



Where the professionals shop!



SEA SOIL PLANTS WATER TANKS GLOVES FEED LANDSCAPE SUPPLIES HUSQVARNA EQUIPMENT



Dairy Cattle

DEPARTMENT 2

Convenors: Jerseys—Lisa MacGregor, 250-652-1728
Holsteins—Kramer Lowe

There will be a display of dairy cattle with milking demonstrations and educational information. In the event there are sufficient exhibits to support a competition, the classes will follow the requirements published in previous years. Please contact the convenors well in advance if you should wish to compete.

Beef. Angus. Hereford. Shorthorn

DEPARTMENT 3

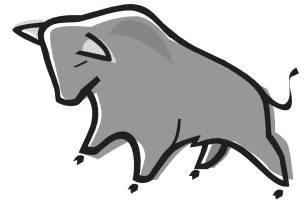

Convenor: Susy Chung-Smith, 250-652-1682

Show Time: 1:00 pm — Sunday

Come Celebrate Saanich Fair's 151st and display your beef cattle and join in on "Bee Happy at the Fair". Display or decorations to include the feature of the Fair "Honey". - Must attend all three days to receive \$150.00 and two 3-day wristbands.

Beef Show Classes (all breeds) Entry Fee \$10.00- \$150.00 for each class divided amongst class winners to 3rd place. 4-H Animals are welcome to enter open classes.

a) Yearling Heifer - born in 2018. b) Cow/Calf - must have her 2019 calf at foot. c) Commercial Steer

**Don't Miss the Milking Parlour demos throughout the weekend.
Times are listed in the Saanich Fair Program**

**Red Barn
MARKET**

Eat Local!

Island Grown • Island Raised • Island Made

Find quality animal feed by Top Shelf Feed of Duncan, BC
at the West Saanich Feed Barn & Pet Centre - 5550 West Saanich Rd

West Saanich • Mattick's Farm • Vanalman • Latoria Walk Oak Bay • Esquimalt • James Bay
redbarnmarket.ca

Sheep

DEPARTMENT 4



Convenor: Robin Herlinveaux 250-656-7651

Committee: Jacklin Hoole 250-479-5947,

Richard Herlinveaux 250-213-3078

Entry Fee: \$5.00 for all classes

Entries Close: Wednesday, August 14th, 2019 at 7:00 pm

Prize Money: per class: \$55; \$45; \$35; \$25; \$15. PRIZE MONEY WON IN LIVESTOCK DEPARTMENTS WILL BE AWARDED BY MAIL WITHIN 30 DAYS AFTER FAIR CLOSING.

Date Exhibits To Be Brought In: To be penned before 9 am Sunday.

Fleece

DEPARTMENT 4

Convenor: Jill Yelland-DeMooy, 250-217-1904

Entry Fee: \$1.00 per class

Entries Close: Wednesday, August 14th, 2019 at 7:00 pm

Prize money: 1st \$10.00, 2nd \$7.50, 3rd \$5.00

Date Exhibits To Be Brought In: Between 6:00 pm on Friday, August 30th and 9 am Sunday, September 1st

1. Entries and entry fees **MUST BE RECEIVED BEFORE CLOSING DATE** by the Fair Secretary, 1528 Stellys Cross Road, Saanichton, BC V8M 1S8, accompanied by entry fees in full.
2. Entries must have Registration Numbers distinctly written or typed and pedigree checked prior to showing. Fill in Section, Class and Division on Entry Form. **NO PHONE ENTRIES ACCEPTED.**
3. All animals entered for competition must be registered prior to Exhibition. All exhibitors must have Registration Certificates available for inspection.
4. All entries must be owned and registered in the name of the exhibitor. All entries, except wool breeds, must be shown in short fleece with a neat and tidy appearance. Stall space will limit entries.
5. The Sheep Committee reserves the right to order removal of any animal that, in their opinion, and on the advice of a qualified veterinarian, shows evidence of contagious disease or infestation (such as keds).
6. All exhibits must be penned before 9 am Sunday, September 1st, 2019 They can be penned starting at 5 pm Saturday.
7. All 4-H animals must be removed from the grounds, commencing at 5:30 pm, Saturday evening.
8. No animals may be removed from the grounds, before 6:00 pm, Monday, September 2nd **EXCEPT** off Island exhibitors may leave any time after 5:00 pm with an early release from the Saanich Fair.
9. **JUDGING COMMENCES:** 9 :00 am Monday, September 2nd.
10. Except for Breeder's Flock and Get of Sire, animals may be shown in one class only. Only two animals per class allowed.
11. If there are not enough entries to comply with these requirements, Display and Demonstrations will take place and money will be awarded as decided by the Board of Directors.
12. Premises ID # BC44F3WP3

VISA / MASTERCARD ACCEPTED

BREEDING CLASSES

REGISTERED PUREBRED

- 4-001 Ewe Lamb, "Full Mouth Milk Teeth" (all eight temporary incisors). Born the property of the exhibitor.
- 4-002 Yearling Ewe, "Two Tooth" (two Central permanent incisors)—Other three pairs of temporary incisors ("milk teeth") must be firmly in place.
- 4-003 Mature Ewe, born and bred in Canada.
- 4-004 Ram Lamb, "Full Mouth Milk Teeth" (all eight temporary incisors). Born the property of the exhibitor.
- 4-005 Yearling Ram, "Two Tooth" (Two central permanent incisors). Other three pairs of temporary incisors ("milk teeth") must be firmly in place.
- 4-006 Get of Sire (Born the property of the exhibitor). A group of three animals, full mouth milk teeth, by the same sire. Both sexes may be represented. Each animal in the group must have been exhibited in one of the preceding classes. All animals in a group to be of one breed.
- 4-007 Breeders Flock (Bred and owned by the exhibitor). A group of four animals. Both sexes to be represented. Each animal in the group must have been exhibited in one of the preceding classes. All animals in a group to be of one breed.

OTHER CLASSES

- 4-008 Commercial, unregistered "Full Mouth"
- 4-009 Commercial, unregistered "Two Tooth"
- 4-010 Commercial, unregistered Mature Ewe

FLEECE SHOW

Prize Money: 1st \$10.00; 2nd \$7.50; 3rd \$5.00

CLASSES

1. Fine Wool - white and coloured in the same class
 2. Long Wool - white and coloured in the same class
 3. Primitive - white and coloured in the same class
 4. Down - white and coloured in the same class
1. All fleeces entered must be from sheep owned by the person entering the fleece.
 2. The Fleece Show Convenor and Judge reserve the right to disqualify fleeces which are not up to standard, eg improper skirting, manure tags, matting, excess foreign matter, string, baler twine, cut tips, excessive second cuts, moisture, odor, mildew, mothballs or keds.
 3. Skirting - **before** dropping off the fleece, it is the responsibility of the producer to properly skirt (ALL face, belly, leg and tag wool removed), roll and displayed in a clear plastic bag. Fleece must be in its "natural" condition (no cutting tips, washing or dyeing).
 4. Fleece must be from sheep shorn since the last Saanich Fair.
 5. Fleece must be dropped off between 6pm Friday, August 30, 2019 and 9am Sunday September 1st, 2019.
 6. Fleeces can be removed as of 6pm Monday, September 2nd, 2019

Swine

DEPARTMENT 5

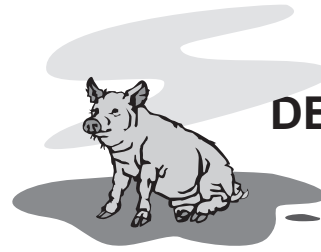

Convenor: Susy Chung, cows4-hockey@shaw.ca, 250-361-5841

Entry Fee: \$5.00 per entry

Entries Close: Wednesday, August 14th, 2019 and must be delivered or mailed to the Fair Secretary, 1528 Stellys Cross Road, Saanichton, BC V8M 1S8.

Prize Money: PRIZE MONEY WON IN LIVESTOCK DEPARTMENTS WILL BE AWARDED BY MAIL WITHIN 30 DAYS OF FAIR CLOSING.

1. All animals to be judged in pen by 9 am Sunday.
2. Stalls available after 3:30 pm Friday.
3. Each animal may be shown in only one class.

4. If animals are not present on Friday night, the exhibitor forfeits prize money and/or trophies.

BREEDING ANIMALS

(Registered or Grade-

Any variety not designated in other classes.)

5-001	Gilt	\$45	35	25	15
5-002	Market Hog	\$45	35	25	15

NOTE:
Exhibitors are expected to provide pen decorations and information about their animals.

BEST ANIMAL IN SHOW-TROPHY

**Vancouver Island's Largest
Selection of Janitorial
Products & Equipment**

Open to the Public

*We also carry:
Recycled Industrial Papers, Bags &
Environmentally Safe Products
and Containers For Your Recycling Programs*

Est. Since 1962

Distributors For:

- Kruger Paper Products
- Hoover
- Rubbermaid
- 3M Building Maintenance Products
- Marrietta Corp (Hotel Amenities)
- and most Major Brands

We offer
Free Delivery

Call us at
250-383-8822
or
Toll Free at
1-800-667-2263

ACME

**2311 Government Street
(at Queens Avenue)**

Conveniently Located Downtown
Ample On-site Free Parking

Service Department: 250-381-4462
Fax: 250-381-0822
Email : info@acmesupplies.ca

Dairy Goats

DEPARTMENT 6

Convenor: Sandra Howell, 250-748-0667

Judge: Susan Barker, Rosedale, BC

Entry Fee: \$5.00 per animal per class; Group classes, \$5.00 per entry

All exhibitors must pay a flat Herd Fee of \$5.00 in addition to the above.

Entries Close: Wednesday, August 14th, 2019. **No facsimiles please.**

Prize Money: 1st-\$50.00; 2nd-\$45.00; 3rd-\$40.00; 4th-\$35.00; 5th-\$30.00;
6th-\$25.00; 7th-\$20.00; 8th-\$15.00; 9th-\$10.00; 10th-\$5.00

Date Exhibits To Be Brought In: By 8:30 pm on Friday, August 30th, 2019

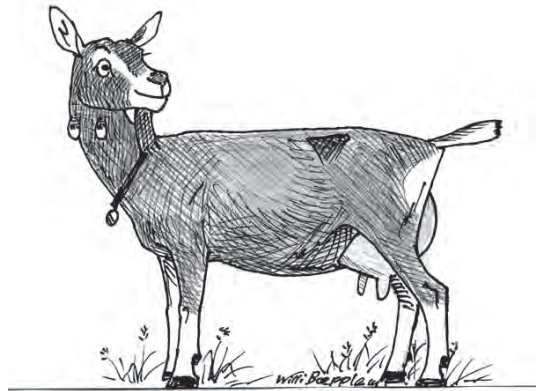

1. Original C.G.S. papers of each animal to be shown **must be present on site** if they are to compete.
 2. No entries accepted over the telephone.
 3. All animals must be penned by 8:00 pm on Friday, August 30th, 2019.
 4. All animals will require examination by a veterinarian currently licensed to practice in Canada, otherwise they cannot be shown. Goats showing evidence of contagious or infectious disease must be removed from the grounds. The veterinarian's decision is final.
 5. Goats with lumps or with lochia (bloody discharge) will not be permitted to show.
 6. VET CHECK between 7:00-9:00 pm on August 30th directly after unloading animals. **PLEASE DO NOT LEAVE BARN** until your goats and your papers have been checked! Thank you to Dr. Phil Stacey of Saanichton Village Veterinary Hospital for kindly providing the vet check.
 7. Open judging commences at 9:30 am on Sunday, September 1st, 2019.
 8. All goats must be owned and registered in the name of the Exhibitor. All does' registration numbers must be on entry forms.
 9. Permanent Champions may not show in their age class, but **MUST** show in the Challenge class. They may show in udder and group classes.
 10. "Age" is the animal's age on the day of the show, September 1st, 2019.
 11. All registration papers and tattoos will be inspected on Friday, August 30th, 2019 in the evening.
PLEASE DO NOT LEAVE UNTIL YOURS ARE CHECKED!
 12. All entries in group classes must be entered in their age classes.
 13. Each Breed Section must have at least two Exhibitors.
 14. All entries must remain in their pens until 6:00 pm, Monday, September 2nd, 2019.
 15. C.G.S. rules will govern.
 16. No horns, no bucks, no animals not being shown except underage kids on milk (with permission).
 17. PRIZE MONEY WON IN LIVESTOCK SECTIONS WILL BE AWARDED BY MAIL WITHIN 30 DAYS AFTER FAIR CLOSING.
 18. **All stalls must be cleaned before leaving the Fairground or forfeit prize money!**
 19. Stall decorations are mandatory, or else forfeit prize money.
- N.B. Exhibitors from out of town needing Early Release passes MUST request them ON THE ENTRY FORM.**
Note: Exhibitors wishing to arrive early MUST clear this with convenor.

CANADIANS OF BREED TO BE SHOWN TOGETHER WITH PUREBREDS

- A. Purebred Nubians
- B. Purebred Oberhasli
- C. Purebred Toggenburgs
- D. Purebred Saanens
- E. A.O.P. Alpine, La Mancha, Nigerian Dwarf
- F. Recorded Grades

CLASSES

OPEN DOE SHOW

1. Doe Kid 3 months to 12 months old
2. Dry Yearlings 12 months to 24 months old, never freshened
3. Doe yearling over 12 months to 24 months, in milk
4. Doe over 24 months and under 36 months, in milk
5. Doe over 36 months in milk

GRAND CHAMPION (Each breed): ROSETTE

CHAMPION CHALLENGE Sponsored by INTEGRITY FEEDS

6. Best Udder of Breed-\$7.50 per entry.
7. Dairy Herd—a group of 4 Does (owned by the exhibitor), of same breed and at least 3 in milk.
8. Get of Sire—three Does by the same sire (not necessarily owned by one exhibitor). Name sire on entry form.

9. Produce of Dam—two Does out of the same Dam, name the Dam please.

BEST DOE IN SHOW (Sanctioned)

BEST UDDER IN SHOW (Rosette)

There will be a break for lunch as close to noon as possible, between breeds.

INTERBREED GROUP CLASSES

10. Breeder's Herd—4 Does any age, all of same breed, bred and owned by exhibitor.



Big Thank You to Dr. Phil Stacey for the veterinary health check!!

Saanichton Village Veterinary Hospital

778-351-3030 phone
778-351-3131 fax
reception@svvh.ca

#7-7816 East Saanich Rd
Saanichton BC
V8M 2B3

Small Animal
medicine, surgery, dentistry

Rabbits & Cavies

DEPARTMENT 7

Convenor: Judy Currie

Secretary: Judy Currie, 250-479-7474, Email: nzzrabbit@shaw.ca

ARBA Judges: Cliff Dick (WA) (R+C), George Germaine (WA)

Registrars in Attendance: Lois Fernyhough and Judy Currie

Entry Fees: Breed Class, Breed Fur Class, Fur Class \$3.00 each rabbit;

Single Fryer Class, weight not over 5.5 lbs., not over 69 days old \$3.00 each rabbit;

Roaster Class, weight 5.5 lbs.- 9lbs, over 10 weeks and under 6 months \$3.00 each rabbit;

Stewer Class, weight over 9 lbs., over 6 months \$3.00 each rabbit;

Doe and Litter, Sow and Litter, and Meat Pens \$3.00 each pen

Prize Money: WILL BE AWARDED BY MAIL WITHIN 30 DAYS AFTER FAIR CLOSING.

OFFICIAL ARBA SANCTIONED SHOW, P.O. Box 5667, Bloomington, Ill., 61702.

Dues: \$15; Combination Husband & Wife-\$20; Youth-\$8 (\$10 service charge to Canadian Members)

Sanction #'s: NOA2433 + NOA2434

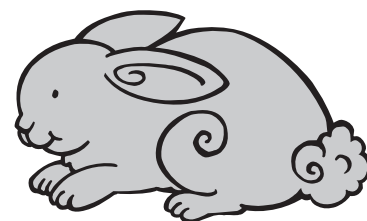

Late Entry Fee: \$5

2019 ARBA CONVENTION: OCTOBER 19 - 23, RENO, NEVADA

1. PLEASE USE RABBIT SECTION ENTRY FORMS.

2. Entries must be received no later than 8:00 pm, Wednesday, August 14th accompanied by entry fees. Phone and email entries accepted until Friday August 23rd, 9 pm.

3. Coops will be supplied for breed display, open entries staying in 3 days, pets, doe & litter. **Limited** cooping in per breeder. This is also 2 one-day carrying cage shows. Cages must have leak-proof bottoms.

4. **NO SALE** of rabbits or cavies Saturday or Sunday. A \$1 fee for each rabbit or cavy sold will be collected and given to the Fair. All "For Sale" rabbits or cavies must be approved by show committee. Coops or table space to be pre-requested on entry forms. Sales open to Department 7 exhibitor and/or members in good standing of a recognized Rabbit or Cavy Club. Rabbits or cavies sold must remain until 6:00, Monday, September 2nd if cooped.

5. Exhibits must be plainly tattooed in the left ear. (Pet Class will be excused). There will be a \$1.00 fee if tattooed by the Fair Committee. **Please present animal to committee prior to start of judging for tattooing.**

6. Exhibits must be bona fide property of exhibitor for at least 30 days prior to show. All fur, breed fur, and wool entries must be entered in the breed class and may be duplicated in fur or wool classes.

7. ALL RABBITS MUST BE IN THE SHOW ROOM by 9:00 pm, Friday, August, 30th. The Committee will be on hand to receive rabbits from 6 to 9 pm. Out of town by 8:00 am, Saturday, August 31st.

8. Judging commences on Saturday, and no animal may be removed from the pens, other than for judging, until judging is completed. **Carriers are not provided; arrange for carriers if you will not be present.**

9. A licensed judge will be in attendance. **Judging 9:00 am, Saturday and Sunday. PRIZE MONEY WON IN LIVESTOCK DEPARTMENTS WILL BE AWARDED BY MAIL WITHIN 30 DAYS OF FAIR CLOSING.**

10. No rabbits to leave the showroom until 6:00 pm, Saturday or Sunday. All cooped Rabbits or Cavies, Youth and Pet Rabbits; also Doe and Litter, and Sow and litter (**must remain until 6:00 pm, Monday, September 2nd and prize money will be forfeited if this rule is violated**).

11. **Cooped Rabbits and cavies to be removed Monday between 6 and 6:30 pm.** Committee not responsible for exhibits after this time.

12. Doe and litter consists of doe with not less than 4 young, between 6 and 8 weeks old. Meat pens consist of 3 animals not over 69 days old and weight not over 5 1/2 lbs. (Single entries may be duplicated into pre-junior class). Sow and litter 2 or more between 3 and 5 weeks.

13. **ALL ENTRIES MUST BE PAID FOR WHETHER SHOWN OR NOT.**

14. **4H Rabbits in open must remain in rabbit barn.**

15. Ear changes FREE until Wednesday 6:00 pm. A fee of \$2 will apply after this time.



Vancouver
Island
Distributors

- Grocery Packaging
- Restaurant Disposables
- Janitorial Supplies
- Shipping Supplies & Corrugated Cartons
- Retail Boxes, Bags & Tissues
- Plain and Custom Printed

p. 250-544-1227 f. 250-544-1228 www.victoriabox.ca

#3 - 6809 Kirkpatrick Cres., Saanichton, BC V8M 1Z8

THERE WILL BE NO ADVERTISING OR "FOR SALE" SIGNS
WITHOUT CONSENT OF THE SHOW CONVENOR.

HEAVY BREEDS - Mature over 9 lb.

Buck or Doe

2-3 months	Pre-Junior	6-8 months	Intermediate
3-6 months	Junior	8 months or over	Senior

LIGHTBREEDS - Mature under 9 lb.

Buck or Doe

3-6 months	Junior	6 months over	Senior
------------	--------	---------------	--------

ALL ARBA

Fur and Wool classes offered. Open Show Judging 9 am Saturday and Sunday.

BEST RABBIT IN SHOW: Rosette; \$25.00

Awarded **CHARLIE BATES TROPHY** donated by VIRBA. (Saturday)
Will be judged against its own Breed Standard by comparison. The animal coming against its own Breed Standard shall be declared **Best in Show**

2017 - Saturday - L. Fernyhough, Champagne

2017 - Sunday - S + K Mobey, Mini Satin

1st Runner-up: Rosette; \$15.00

2017 - Saturday - Jen Olsen, English Angora

2017 - Sunday - William Turner, Holland Lop

Best of Opposites: Rosette; \$10.00

2017 - Best of Opposites winners S+K Mobey Neth Dwarf, Sunday
Lois Fernyhough - Champagne D'Argent.

Special Award: Doe & Litter; \$20.00 donated by **PENINSULA**

CO-OP (Saturday) Judy Currie, New Zealand - 2017

Special Award: Roaster; \$10.00 donated by **PENINSULA CO-OP**
(Saturday) 2017 - Judy Currie - New Zealand

	1st	2nd	3rd	4th	5th
DOES and LITTER CLASS	\$10.00	8.00	5.00	3.00	n/a
MEAT PENS and FRYERS	\$15.00	10.00	8.00	5.00	3.00
ROASTERS and STEWERS	\$15.00	10.00	8.00	5.00	3.00

BREED CLASSES, FUR CLASSES, YOUTH AND CAVIES

BEST OF BREED: Award \$10.00. Placed only when there are 5 or more of the same breed with 3 or more exhibitors.

BEST OPPOSITE SEX: Award \$5.00. Placed only when there are 5 or more of the same sex with 3 or more exhibitors.

Entries & Prize Money:	1st	2nd	3rd	4th	5th
1 only in class \$3.00					
2 to 4	\$5.00	3.00	2.50	n/a	n/a
5 to 8	\$7.50	5.00	3.50	2.50	n/a
9 and upward	\$10.00	7.50	5.00	3.50	2.50

SPECIAL CLASSES-JUDGED SATURDAY

Entry Fee: \$3.00 a group

Awards: 1st, \$8.00; 2nd, \$6.00; 3rd, \$4.00; 4th, \$2.00.

General Disqualifications in ARBA Standard apply in these classes.

Special: Class 1-1st place \$10.00 donated by PENINSULA CO-OP

Class 1 Breeder's Trio—a group of 3 animals bred by and owned by exhibitor, both sexes must be represented. All animals in group to be of one breed. Group displaying best uniformity of type throughout group. 2017 - J. Currie - New Zealand

CHILDREN'S CAVY CLASS (15 and under)

Judged: Sunday

Entry Fee: \$1.00

Awards: 1st \$4.00; 2nd \$3.00; 3rd \$2.00; 4th \$1.00

SUNDAY CAVY SHOW AFTER RABBIT SHOW

2017 - BEST IN SHOW: S. Flowers, Silkie

Runner Up - Darla Clark, American

Purebred only - Age + weight for classes

JR under 4 months - 12-22 oz. in weight

INT 4-6 months 22-32 oz. in weight

SR over 6 months or over 32 oz., min 32 oz.

General Disqualifications in ARBA Standard apply in these classes.

Entry Fee: \$3.00

Awards: Best Cavy in Show, \$10.00 and rosette and a \$10.00 gift certificate donated by **PENINSULA CO-OP**. 1st Runner Up, \$5.00 and rosette. Same payback as rabbits.

SPECIAL CLASSES - CAVY BREEDERS TRIO

Entry Fee: \$3.00 a group

Awards: 1st \$8.00; 2nd \$7.00; 3rd \$4.00; 4th \$2.00

SOW and LITTER CLASS \$10.00 8.00 5.00 3.00 n/a

CHILDREN'S PET RABBIT CLASS (15 AND UNDER)

Judged: Monday, 11:30 am. Judged on condition of body and fur.

Purebred rabbits and mixed breeds accepted.

Entry Fee: \$1.00 entries must remain 3 days of the Fair.

Awards: 1st \$4.00; 2nd \$3.00; 3rd \$2.00; 4th \$1.00

Best Children's Pet Rabbit, \$10.00 gift certificate donated by

PENINSULA CO-OP

ADULT PET RABBIT CLASS (16 AND UP)

Judged: Monday, 11:30 a.m. Judged on condition of body and fur.

Purebred rabbits and mixed breeds accepted.

Entry Fee: \$1.00 entries must remain 3 days of the Fair.

Awards: 1st \$5.00; 2nd \$4.00; 3rd \$3.00

Best in Show: \$10.00 donated by VIRBA



**VANCOUVER ISLAND
RABBIT BREEDERS
ASSOCIATION**

For meeting information, please call this number
President: Judy Currie, 250-479-7474
nzcabbit@shaw.ca

***VIRBA has been actively promoting responsible
rabbit and cavy ownership for 101 years!***

Willow Wind

Feed & Pet Supply

A Top Shelf Feeds Company



**Top Shelf
Feeds**

*Offering a full line of
Premium Pet Foods
and Supplies.*

- **Frequent Buyer Programs**
- **Topshelf Feeds**
- **Plants, Potting Soil etc.**
- **Hay Sales and Much More**

250-478-8012



Open 7 days a week

Mon to Sat - 9 to 6

Sundays - 9 to 5

2714 Sooke Rd., Langford (near Happy Valley Rd.)

Email: willow.wind@shaw.ca

Fax: 250-478-5537

Poultry

DEPARTMENT 8

Convenor: Brenda Carr, 250-642-7199, cosmugg@telus.net

Co-Convenor: Deb Smith, 250-656-9680, deborah.smith@shaw.ca

Committee: Calvor Palmateer, George Lovick, Matthew Smith, Rachel Goddard, Cliff Smith

Eggs: Deb Smith, 250-656-9680

Education/Art: Marilyn Soames

Volunteer Coordinator: Sherron MacPherson 250-479-3972, sherronmac@shaw.ca

4-H: Maren Chapman, mwchapman@shaw.ca, 250-727-1722

Waterfowl: Matthew Smith, matthew.a.smith@shaw.ca, 250-897-9756

Entry Fees: \$1.50 each

Entries Close: Wednesday, August 14th, 2019

Prize money: 1st \$7.00, 2nd \$5.00, 3rd \$4.50

COOP IN: OPEN CLASS: Friday, by 8:00 pm (unless prior arrangement) 4-H: Friday, by 6:00 pm for early judging.

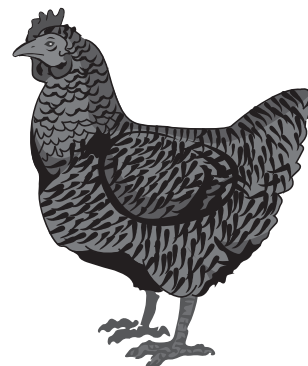

This is the club APA Sanctioned Show

A.P.A. JUDGE FOR 2019: Amanda Stallman

Amanda Stallman resides in the small town of Atascadero, California. She became a licensed judge in 2012 with the American Poultry Association and has since become licensed through the American Bantam Association. Amanda judges shows across the United States and Canada, including an APA Canadian National Show in Armstrong, B.C. and an APA National Show in Shawnee, Oklahoma. Amanda Stallman and her mother, Tami Clark, breed Mille Fleur d'Uccles and Porcelain d'Uccles and show under the name "Lazy Kay Acre".

SPECIAL CONTESTS

1. **ROOSTER CROWING CONTEST:** For children, takes place in the RCMP Barn. The LOUDEST ROOSTER call wins. No pre-registration. Sunday 2PM.
2. **BEST LIVE EXHIBIT:** Hen and Chicks or Duck and Ducklings or any other mother and babies related to poultry. Must supply own display cage not bigger than 2x5.

Prizes: 1st, \$15.00; 2nd, \$12.50; 3rd, \$7.50

POULTRY SECTION RULES:

1. ENTRIES must be mailed or delivered to the Fair Secretary, 1528 Stellys Cross Road, Saanichton, BC V8M 1S8 with entry fees in full. Please make cheques payable to the SAANICH FAIR.
2. Please clearly state DIVISION, VARIETY, BREED, COLOUR, and SEX on the entry forms. One bird per line. Please make sure your contact information is correct and easily read in case there are questions.
3. No exhibits are to be removed before 6:00 pm, Monday.
4. Judging commences 8:00 am Saturday, for OPEN CLASS.

5. 4-H will be judged Danish style at 6:30 pm on Friday.
6. 4-H members are responsible for caging their birds and maintaining feed and water containers by 6pm.
7. All entries are judged by the American Standard of Perfection (A.P.A.). CLOSED JUDGING.
8. All advertising including "FOR SALE" signs MUST NOT be in place prior to the completion of judging.
9. Unclean or unhealthy birds WILL NOT be permitted in the show building. THIS WILL BE STRICTLY ENFORCED.
10. Prizes will be awarded at the judge's discretion.
11. IF mailing address not complete and correct, prize money will be forfeited.
12. A Junior is 16 years and under.
13. All birds shown must be owned not less than 30 days by the exhibitor.
14. The Fair will not be responsible for loss, injury, death, disease, safety or well being of exhibitors entries.
15. Exhibitors of species listed on the Migratory Bird Convention Act must have appropriate permit(s) in place to enter their birds.
16. All eggs collected at the Fair remain the property of the Fair

HIGH HORSE TACK

*Good Luck
to all Exhibitors!*

250-658-0011

5481 Hamsterly Road, Victoria BC V8Y 1S4

CHICKENS: All birds entered as COCK (C), COCKEREL (KL), HEN (H), or PULLET (PLT)
PLEASE SPECIFY SINGLE COMB (SC) OR ROSE COMB (RC), BEARDED/NON-BEARDED

WATERFOWL: All birds are entered as OLD DRAKE (ODR), YOUNG DRAKE (YDR), OLD DUCK (OD), YOUNG DUCK (YD), OLD GANDER (OGR), YOUNG GANDER (YGR), OLD GOOSE (OG), YOUNG GOOSE (YG).

TURKEY: All Turkeys are to be entered as OLD TOM (OT), YOUNG TOM (YT), OLD HEN (OH), YOUNG HEN (YH)

UPLAND GAME: All Pheasants are to be entered as COCK (C) or HEN (H); PEACOCK or PEAHEN.
All Quail must be entered as COCK (C), YOUNG COCK (YC), HEN (H), YOUNG HEN (YH)

DOVES: All Doves are to be entered as COCK (C) or HEN (H)

PIGEONS: To be entered as OLD COCK (OC), YOUNG COCK (YC), OLD HEN (OH) OR YOUNG HEN (YH)

NOTE: Breeds listed are a sample of birds in the class and not an exhaustive list. If you have any questions regarding which Class your bird should be entered in, please contact Brenda Carr, Convenor @ 250-642-7199, cosmugg@telus.net

Last Years Winners | Best in Show, Pomerian Goose, Suzin Crosby Reserve Best in Show, White Chantecler - Dawn Webster

DIVISION A: STANDARDS (LARGE FOWL)

CLASSES:

Eg. American: Plymouth Rock, Rhode Island, New Hampshires, etc.
Asiatic: Brahmas, Cochins, Langshans
English: Cornish, Orpingtons, Sussex, Australorps, etc.
Mediterranean: Leghorns, Minorcas, Anconas, etc.
Continental: Hamburgs, Campines, Polish, etc.
All Other Standard Breeds (AOSB): Sumatras, Aracaunas, Americaunas, etc.

DIVISION B - BANTAMS

CLASSES:

Eg. Game Class: Modern Game, Old English Game
Single Comb Clean Legged (SCCL): Japanese, Leghorns, Orpingtons, Plymouth Rocks, Rhode Island Red
Rose Comb Clean Legged (RCCL): Hamburgs, Leghorns, Seabrights, Wyandottes
All Other Comb Clean Legged (AOCCL): Cornish, Polish, Sumatras, etc.
Feather Legged Class: Booted, Brahmas, Cochin, Silkies, etc.

DIVISION C - WATERFOWL

CLASSES: DUCKS

Eg. Bantam: Call, East Indie, Mallard
Light: Runner, Campbell, Magpie
Medium: Cayuga, Crested, Swedish, Buff
Heavy: Pekin, Rouen, Muscovy, Apleyard



CLASSES: GEESE

Eg. Heavy: Toulouse, Embden, African
Medium: Sebastopol, Pilgrim, American Buff, etc.
Light: Chinese, Canadian, Egyptian, etc.

DIVISION F - TURKEYS

DIVISION G - UPLAND GAME

CLASSES

(A) PHEASANTS

Ruffed: Lady Amherst, Golden, Yellow Golden, etc.
True: Chinese Ringneck, Mongolian, Northern Green, etc.
Gallo: Blue, Silver, Kalij, Fireback
Long-Tailed: Reeves, Elliot's, Pacific Copper, Ijima Copper, etc.
Eared: Blue, Brown, Tibetan, etc.
Peafowl: Indian Blue, Green
All Other Classes (AOC): Cheer, Impeyan, Tragopan, Koklass, etc.

(B) PARTRIDGE-QUAIL

Exhibitors provide OWN CAGE
Specify breed e.g. Coturnix, Golden Manch, YC.

DIVISION H - DOVES

Exhibitors MUST provide OWN CAGE

DIVISION I - FANCY PIGEONS

CONVENOR:

RULES:

1. Breed and Variety/ colour must be clearly identified on the entry form.
2. Competing classes will be provided where 3 or more birds of a variety have been entered. All other birds will compete in All Other Varieties (AOV).

CLASSES:

Standard Fantails: Modinas, Tipplers, Indian Fantails, Pomeranian Pouters, Norwich Croppers, Rollers, Jacobins, Hubbels, Pigmy Pouters, Homers, Frillbacks, Runts, Hana Pouters, Helmets, Komorner Tumblers.

DIVISION H - BEST BACKYARD BIRD

OPEN CHAMPION ROSETTES & PRIZE LIST

PRIZE MONEY:

1st \$7.00; 2nd \$5.00; 3rd \$4.50; Ribbons to 3rd place

By Division:

A. STANDARD

Champion Standard in Show - \$15.00
Reserve Standard in Show - \$12.50

B. BANTAM

Champion Bantam in Show - \$15.00
Reserve Bantam in Show - \$12.50

C. WATERFOWL

Champion Waterfowl in Show - \$15.00
Reserve Waterfowl in Show - \$12.50

D. DUCKS

Champion Duck - \$15.00
Reserve Duck - \$12.50

E. GEESE

Champion Goose in Show - \$15.00
Reserve Champion Goose in Show - \$12.50

F. TURKEY

Champion Turkey in Show - \$15.00
Reserve Champion Turkey in Show - \$12.50

G. UPLAND GAME

Champion in Show - \$15.00
Reserve Champion Pheasant in Show - \$12.50



H. DOVE

Champion Dove in Show—\$15.00,
Reserve Champion Dove in Show—\$12.50

I. FANCY PIGEONS

Champion Fancy Pigeon in Show—\$15.00
Reserve Champion Fancy Pigeon in Show—\$12.50

J. BEST BACK YARD BIRD

Champion – \$15.00
Reserve Champion – \$12.50

SPECIAL ROSETTES

BEST OVERALL BIRD IN SHOW
RESERVE BEST OVERALL BIRD IN SHOW

SPECIAL JUNIOR ROSETTES

JUNIOR BEST OVERALL BIRD IN SHOW
JUNIOR RESERVE BEST OVERALL BIRD IN SHOW
BEST OVERALL BIRD IN SHOW OWNED BY A
FOWL CREATURES 4-H MEMBER

TROPHIES AND SPECIAL AWARDS

BEST OVERALL BIRD IN SHOW
\$25 GIFT CERTIFICATE donated by **Borden Mercantile**
BEST OVERALL BIRD IN SHOW BY JUNIOR
\$20 GIFT CERTIFICATE donated by **Peninsula Co-op**
BEST BANTAM IN SHOW
18% All Veg. donated by **Red Barn Market**
BEST STANDARD IN SHOW
Hen Scratch donated by **Red Barn Market**
BEST WATERFOWL IN SHOW
\$10.00 GIFT CERTIFICATE donated by **Peninsula Co-op**
BEST BACKYARD LAYER
\$10 GIFT CERTIFICATE donated by **Peninsula Co-op**
BEST PHEASANT IN SHOW
\$20.00 GIFT CERTIFICATE donated by **Peninsula Co-op**

BEST PIGEON IN SHOW

\$20.00 GIFT CERTIFICATE donated by **Peninsula Co-op**

BEST ENTRY IN OPEN CLASS ENTERED BY A 4-H POULTRY SOUTH MALAHAT MEMBER

TROPHY AND FEED donated by **Red Barn Market**

BEST DOVE:

FEED donated by **Red Barn Market**

BEST UPLAND GAME:

FEED donated by **Red Barn Market**

BEST TURKEY:

FEED donated by **Red Barn Market**

BEST LIVE EXHIBIT:

FEED donated by **Red Barn Market**

WE GRATEFULLY ACKNOWLEDGE OUR SPONSORS AND THE MANY VOLUNTEERS:

Peninsula Co-op
Red Barn Country Market
Integrity Sales and Distributor
Buckerfields
Borden Mercantile
Firbank Farms
Sol Farms
JMK Valleyview Enterprises
Poland Crane and Hauling
Top Shelf Feeds
Willow Wind Feed & Pet Supply

This poultry show here at Saanich Fair would not exist at this time without the 4-H Fowl Creatures Poultry Club members, their parents and leaders. They represent 1000's of volunteer hours per year. Our heartfelt Thank You to 4-H Poultry Club. Well Done!

WE WISH TO REMEMBER "VICTORIA DYCK"

WIN A
Softub[®]
Canada's Truly Portable Hot Tub!



Visit our booth & enter to win.

AFFORDABLE
HOT TUBS & SAUNAS LTD.
AUTHORIZED DEALER

250-881-2680
AffordableHotTubs.ca

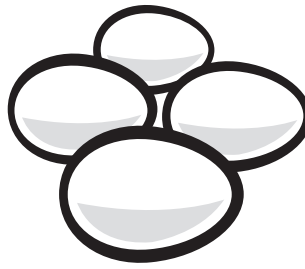

Eggs

DEPARTMENT 9

Convenor: Deb Smith, 250-656-9680 deborah.smith@shaw.ca

Co-Convenor: Brenda Carr, 250-642-7199, cosmugg@telus.net

Entry Fee: \$0.50 per entry

Deadline for Entry Form and Fees: Wednesday, August 14th, 2019

Prize Money: per class 1st, \$5.00; 2nd, \$3.00

Exhibits To Be Brought In: Between 5:00 pm - 7:00 pm, Friday August 30th, 2019. Pick-up after 6 pm Monday.

Prize Money Pick Up: Entries Office Sunday - 4 pm - 6 pm; Monday - 1 pm - 7 pm.

1. *ENTRIES must be mailed or delivered to the Fair Secretary, 1528 Stellys Cross Road, Saanichton, BC V8M 1S8 with entry fees in full. Please make cheques payable to the SAANICH FAIR.*
2. *Exhibits must be tabled between 5:00–7:00 pm on Friday, August 30th, 2019. No exhibit may be removed before 6 pm, Monday, September 2nd, 2019.*
3. *JUDGING WILL BEGIN at 7:30 pm on Friday, August 30th, 2019.*
4. *Only one entry allowed each exhibitor to each class.*

5. *All entries are to be submitted in generic commercial egg cartons.*
6. *Advertising is permitted only after judging is complete.*
7. *ALL ENTRIES MUST BE CLEARLY MARKED (i.e., DUCK, GOOSE, ETC.)*
8. *SCALE BY THE EGG: Grade A XLarge: 62-71 grams, Grade A Large: 56-61 grams, Grade A Medium: 49-55 grams.*
9. *Eggs shall be from Poultry owned by the entrant.*
10. *Juniors are 16 years and younger.*
11. *One egg will be opened for judging.*



SECTION A - EGGS

- 9-A-001 1 Dozen Hen, Extra Large, White
- 9-A-002 1 Dozen Hen, Large, White
- 9-A-003 1 Dozen Hen, Medium, White
- 9-A-004 1 Dozen Hen, Extra Large, Brown
- 9-A-005 1 Dozen Hen, Large, Brown
- 9-A-006 1 Dozen Hen, Medium, Brown
- 9-A-007 1 Dozen Hen, Other Colour, (Molted, Blue, Green)
- 9-A-008 1 Dozen Bantam, Any Colour
- 9-A-009 1 Dozen Pullet, Any Colour
- 9-A-010 1 Dozen Small Eggs (Quail, Dove, etc.)
- 9-A-011 ½ Dozen Duck, Goose, Turkey, Ostrich or Emu eggs
- 9-A-012 Best Decorated Basket, Junior Entry
- 9-A-013 Best "Fair Theme"—theme Decorated Egg, Junior Entry

SPECIAL ROSETTES

CHAMPIONSHIP RIBBON

Best One Dozen White Eggs in Show
1 BAG LAYER FEED DONATED BY **BUCKERFIELDS**

Best One Dozen Brown Eggs in Show
1 BAG LAYER FEED DONATED BY **BUCKERFIELDS**

Best One Dozen Coloured Eggs
1 BAG LAYER FEED DONATED BY **BUCKERFIELDS**

Best AOV Eggs
1 BAG LAYER FEED DONATED BY **BUCKERFIELDS**

Best Junior Entry
\$10 GIFT CERTIFICATE DONATED BY **PENINSULA CO-OP**



Field Crops

DEPARTMENT 10

Convenors: Clara Knight, 250-888-9144

Committee: Field Crop Farmers

Entry Fee: \$2.00 per entry

Deadline for Entry Form and Fees: Wednesday, August 14th, 2019 at 7:00 pm

Set-up and Analysis—August 14th, Dessert 4 pm–9 pm

Prize money: 1st, \$5.00; 2nd, \$3.00

Exhibits To Be Brought In: Thursday, August 29th, 6-9 pm. Pick-up after 6 pm Monday.

Prize Money Pick Up: Entries Office Sunday - 4 pm - 6 pm; Monday - 1 pm - 7 pm.



SECTION A - CEREAL SHEAVES (Winter or Spring seeded, include 1 cup grain)

- 10-A-001 Barley, sheaf, 12-18" length
- 10-A-002 Wheat, sheaf, 12-18" length
- 10-A-003 Oats, sheaf, 12-18" length
- 10-A-004 Rye, sheaf, 12-18" length
- 10-A-005 Other (triticale, millet, amaranth, quinoa, buckwheat, flax, oil seeds, peas, beans)
- 10-A-006 Organic (must list which category from above)

SECTION B - FORAGE BUNCHES (must be named variety with head showing so visitors can see the differences)

- 10-B-200 Timothy
- 10-B-201 Fescue
- 10-B-202 Orchard Grass
- 10-B-203 Rye Grass
- 10-B-204 Festulolium
- 10-B-205 (reed canary, clover, alfalfa, lentils, peas) must be named

SECTION C - BALES

Bales of Mixed Hay

- 10-C-301 1st cut—Analysis
- 10-C-302 1st cut—Visual
- 10-C-303 1st cut—Organic
- 10-C-304 2nd cut—Analysis
- 10-C-305 2nd cut—Visual
- 10-C-306 2nd cut—Organic
- 10-C-307 3rd cut—Analysis
- 10-C-308 3rd cut—Visual
- 10-C-309 3rd cut—Organic
- 10-C-310 4th cut—Analysis
- 10-C-311 4th cut—Visual
- 10-C-312 4th cut—Organic

Varietal Mix Bales of Hay (must be named and approximate percentage of each)

- 10-C-313 1st cut—Analysis
- 10-C-314 1st cut—Visual
- 10-C-315 2nd cut—Analysis
- 10-C-316 2nd cut—Visual
- 10-C-317 3rd cut—Analysis
- 10-C-318 3rd cut—Visual
- 10-C-319 4th cut—Analysis
- 10-C-320 4th cut—Visual
- 10-C-321 Organic (must list which category from above)—Analysis
- 10-C-322 Organic (must list which category from above)—Visual



Silage/Baleage/Haylage (must state which one and which cut)

- 10-C-323 Corn
- 10-C-324 Grass
- 10-C-325 Cereals
- 10-C-326 Organic (must list which category from above)
- 10-C-327 Round Bale

Forage (dry or ensiled) for analysis

- 10-C-328 Corn
 - 10-C-329 Grass
 - 10-C-330 Cereals
 - 10-C-331 Organic (must list which category from above)
- Analysis must include %WSC (water soluble carbs)**

Straw (looking for bright and clean)

- 10-C-332 Barley
- 10-C-333 Wheat
- 10-C-334 Oats
- 10-C-335 Rye

SECTION D—OTHER PRODUCTS—Grown in 2019

- 10-D-400 Field Corn, AV, 5 stalks
- 10-D-401 Field Corn, tallest
- 10-D-402 Sunflower, 2 stalks, forage
- 10-D-403 Sunflower, tallest
- 10-D-404 Sunflower, with most heads
- 10-D-405 Pumpkin, must be hard, 5-star stem, heaviest—ROSETTE
- 10-D-406 Squash, heaviest—ROSETTE
- 10-D-407 Open Class—FORAGE PLANTS, 10, named, mounted individually on cardboard, 36" x 48" Educational Board
- 10-D-408 Weeds, 10, named, mounted individually on cardboard, 22" x 28"

SECTION E - SPECIAL ROSETTES AND PRIZE MONEY

- 10-E-500 Best exhibit showing the Theme and/or Feature of the Fair.
- 10-E-501 Container (i.e. basket, wheel barrow, box etc.) to contain field crops grown by exhibitor.

CONVENORS CHOICE AWARDS:

**TWO \$20.00 GIFT CERTIFICATES FROM PENINSULA CO-OP
MOST POINTS IN DEPARTMENT - VANCOUVER MILLING
AND GRAIN CHALLENGE TROPHY AND \$25 GIFT
CERTIFICATE FROM PENINSULA CO-OP
TOP SHELF PERPETUAL TROPHY FOR
BEST BALE OF HAY**

**Thank you Top Shelf Feeds for doing
analysis for Department 10.**

Looking Back in Time

DEPARTMENT 11A

Convenor: Sylvia Van Kirk, 250-656-2950 / sylvansea@shaw.ca

Entry Fee: 50 cents per entry

Deadline for Entry Form and Fees: Wednesday August 14th, 2019

Prize Money: 1st, \$5.00; 2nd, \$3.00

Exhibits To Be Brought In: 12 noon - 8:00 pm, Thursday, August 29th, 2019. **Pick-up** after 6 pm Monday.

Prize Money Pick-up: Entries Office Sunday - 4 pm - 6 pm; Monday - 1 pm - 7 pm

This department was created in 1987 to highlight the long and proud history of the Saanich Fair which dates back to 1868. Just think of all the changes in technology, clothing styles and transportation that have taken place over this time. The entries in this section will bring back fond memories for older folks and may provoke amazement from younger generations. This competition is intended for individual entries. Displays from appropriate heritage organizations are encouraged but will not be judged.



1. Please attach to your **entry form** a brief description of the item and its approximate dimensions. This is to aid the convenors in organizing space for the entries
2. Entries will be judged on the basis of rarity, condition, write-up and age. **All items must have originated before 1970.**
3. Each entry must include a legible description of the item, its date, and if possible its significance for the exhibitor.
4. All entries will be handled and displayed with care. Exhibitors may assist the convenors in setting up their exhibits. **However the Fair cannot accept responsibility for loss or damage.**
5. Any questions regarding entries, please contact the convenor.

SECTION A - ALL ARTIFACTS

- 11-A-001 Kitchen articles—limit 6
- 11-A-002 Toiletry items—limit 6
- 11-A-003 Household Furnishings (such as chairs, lamps, vases, vintage linen, clocks)
- 11-A-004 Tools (household or garden)—limit 6
- 11-A-005 Paintings and drawings
- 11-A-006 Photographs, including family albums
- 11-A-007 Books- general fiction & non-fiction—limit 3
- 11-A-008 Children's Books, including school books—limit 3.
- 11-A-009 Cookbooks—limit 3
- 11-A-010 Magazines or comic books—limit 3
- 11-A-011 Greeting cards or postcards
- 11-A-012 Clothing and accessories, male and female, all ages
- 11-A-013 Jewelry, including watches
- 11-A-014 Toys including dolls
- 11-A-015 Board games, including chess sets
- 11-A-016 Home-made models (can be constructed from kits)
- 11-A-017 Musical instruments and sheet music
- 11-A-018 Hobby collections, such as stamps, coins & teaspoons
- 11-A-019 Sports equipment and memorabilia
- 11-A-020 Communication devices, such as typewriters, telephones and radios
- 11-A-021 Farmyard Finds, such as weather vanes, milk cans and tools.
- 11-A-022 Miscellaneous items which do not fit in above classes. Please check with convenor

**SPECIAL: MOST OUTSTANDING EXHIBIT,
ARRANGED BY EXHIBITOR
\$10 AND ROSETTE**

**OLDEST ARTIFACT MADE IN CANADA AND DATED
\$5.00 AND ROSETTE**

MOST EDUCATIONAL DISPLAY \$5.00 AND ROSETTE

**BEST EXHIBIT SHOWING THEME / FEATURE
\$20 GIFT CERTIFICATE DONATED BY
PENINSULA CO-OP**

**TWO CONVENOR'S CHOICE AWARDS
TWO \$20.00 GIFT CERTIFICATES
DONATED BY PENINSULA CO-OP**

**MOST POINTS IN DEPARTMENT
SAANICH FAIR TROPHY
\$25 GIFT CERTIFICATE DONATED BY
PENINSULA CO-OP**

**THEME OF THE FAIR FOR 2019:
"BEE HAPPY AT THE FAIR"
FEATURING: "HONEY"**

Thank You

**Peninsula Co-op
for
\$1000.00**

**in Gift Certificates for prizes in
the various sections of the Fair.**

History of the Saanich Fair

DEPARTMENT 11B

Convenor: Shirley Butler, 250-483-5919, shirleyb@shaw.ca

Entry Fee: 0.50 cents per entry

Deadline for Entry Form and Fees: Wednesday, August 14th, 2019

Prize Money: 1st, \$5.00; 2nd, \$3.00

Date Exhibits To Be Brought In: 12 noon - 8 pm, Thursday August 29th, 2019

Pick-up after 6 pm Monday.

Prize Money Pick-Up: Entries Office Sunday, 4 pm - 6 pm, Monday 1 pm - 7pm

By 2018, the Saanich Fair had been running continuously for over 150 years. This year a new Department has been created to highlight this remarkable accomplishment. Are you one of the thousands who has visited the Fair over the years?? Memorabilia can be entered in the following categories:

- 11-B-001 - Catalogues prior to 1920
- 11-B-002 - Posters
- 11-B-003 - Photographs of activities, especially at the Old Fairgrounds
- 11-B-004 - Photographs of Board Members of the North and South Saanich Agricultural Society
- 11-B-005 - Prizes: Ribbons and Trophies
- 11-B-006 - Family Histories of Saanich Peninsula
- 11-B-007 - Modes of travelling to the Fair
- 11-B-008 - Miscellaneous items Historical Theme of Fair 2019

Please include a brief description of the item with your exhibit, including it's significance for the exhibitor, if possible, along with dimensions

**PRIZE FOR MOST OUTSTANDING EXHIBIT IN DEPARTMENT 11B:
\$20.00 AND ROSETTE**



**CAPITAL
COMETS**
DOG SPORTS CLUB

***Promoting
Responsible
Dog Ownership
Through Dog Sports
Since 1990***

www.capitalcomets.ca



**24 Hour Secure
STORAGE**

We Offer Our Clients:

- Heated & Unheated Units
- 7 Day/24 Hour Access
- Moving & Packing Supplies
- Video Surveillance
- Courier Deliveries Accepted
- Prepayment Discounts

**Yes! We have
units available,
CALL NOW!!**

Two Great Locations To Serve You!

1933 Keating Cross Road	2072 Henry Avenue
250.544.6464	250.655.6454
Saanichton	Sidney

www.PeninsulaMiniStorage.com



**New Members
Welcome!**

Saanich Peninsula 4-H Beef & Swine Club

"BEE HAPPY AT THE FAIR"

For more information call: 250-652-1682
or email: cows4-hockey@shaw.ca

Local since 1912

Your LEADER in Community News
Profiling the people and events of the Saanich Peninsula for over 100 years!

PENINSULA NEWS REVIEW



Black Press DIGITAL
High Impact
Online Advertising

**PENINSULA
NEWS REVIEW**
Black Press Media

103-9830 Second Street, Sidney, BC
peninsulanewsreview.com

Cowichan EST 1868
EXHIBITION



SEPTEMBER 6 - 7 - 8, 2019

Join us in September at the Cowichan Exhibition Fair with our theme, "Milk & Cookies." Take in the best showcase of 4-H, cattle, horses, rabbits and poultry. Enjoy the all that the valley produces in home baking, canning, field and garden, flowers, honey, photography and hobbies and crafts. There are many fun free events for children to learn and experience. Back again this year is Loggers Sports competition and so is the FMX Extreme Freestyle Motocross demonstrations.

Official catalogue & entry forms online at www.cowex.ca

P. 250-748-0822 E. cowex@shaw.ca F. 250-597-2670 Cowichan
Exhibition Park, 7380 TCH, Duncan BC, V9L 6B1



Vegetables

DEPARTMENT 12

Convenor: Jack Mar, 250-896-7000

Committee: Jack Mar

Deadline for Entry Forms and Fees: Monday August 19th, 2019 at 7:00 pm

Entry Fee: 50 cents per entry

Prize Money: 1st, \$5.00; 2nd, \$3.00; except where otherwise stated

Exhibits To Be Brought In: Between 6 pm and 9 pm, Friday, August 30th, 2019. Pick-up after 6 pm Monday.

Prize Money Pick-up: Entries Office Sunday - 4 pm - 6 pm; Monday - 1 pm - 7 pm



1. All entries with entry fees must be delivered or mailed to Fair Secretary, 1528 Stellys Cross Road, Saanichton, BC V8M 1S8
2. Pick up entry tags at Entries Office prior to staging exhibits.
3. Exhibitors allowed one (1) entry in each class
4. All entries must have been grown by the exhibitor and be of this year's production.
5. All entries should be prepared fit for show, free of insects and decay. All entries should be table ready.
6. **NOTE:** all displays or collections of vegetables entered for competition **should have neat labels** indicating the varieties of different vegetables, thus increasing educational value. **Bold print must be used on labels. If heirloom variety please indicate**
7. No exhibits to be removed from the Hall before Monday 6:00 pm. Any exhibits not claimed by 6:15 pm will become the property of the Agricultural Society and will be sold at the Auction Monday evening.
8. **ALL VARIETIES MUST BE NAMED IN THE VEGETABLE DEPARTMENT ESPECIALLY AOV OR WILL NOT BE JUDGED.**
9. Judging of Vegetables based on BC Council of Garden Clubs judging standards.

AV-ANY VARIETY AOV-ANY OTHER VARIETY

SECTION A - TOMATOES

- 12-A-001 Tomatoes, red, STEMS ON, grown in open, 5
- 12-A-002 Tomatoes, green, STEMS ON, grown in open, 5
- 12-A-003 Tomatoes, cherry, red, not to exceed 1-1/2", STEMS ON, grown in open, 10
- 12-A-004 Tomatoes, cherry, green, not to exceed 1-1/2", STEMS ON, grown in open, 10
- 12-A-005 Tomatoes, heirloom variety, stems on, specify if grown in open or greenhouse, 5, indicate whether open or greenhouse
- 12-A-006 Tomatoes, red, STEMS ON, greenhouse grown, 5
- 12-A-007 Tomatoes, cherry, red, not to exceed 1-1/2", STEMS ON, greenhouse grown, 10
- 12-A-008 Tomato, Roma type, red, stems on, grown in open, 5
- 12-A-009 Tomato, Roma type, green, stems on, grown in open, 5
- 12-A-010 Tomato, heaviest, STEMS ON, 1
- 12-A-011 Tomatoes, AOV, any other colour than green or red, specify if grown in open or greenhouse, stems on, 5 **to be named**
- 12-A-012 Tomato, Cherry, any other colour than red or green, stems on, 10
- 12-A-013 Tomato, truss, green cherry grown in open, 1 single branch
- 12-A-014 Tomato, truss, red cherry grown in open, 1 single branch

BEST EXHIBIT OF TOMATOES, GROWN IN OPEN \$5.00

BEST EXHIBIT OF TOMATOES, GREENHOUSE GROWN \$5.00

SECTION B - ONIONS, LEEKS, GARLIC

- 12-B-100 Onions, pickling, white, 12 only
- 12-B-101 Onions, multipliers, 12 only
- 12-B-102 Onions, shallots, 12 only (single)
- 12-B-103 Onions, red, 5

- 12-B-104 Onions, yellow, non-Spanish, 5
 - 12-B-105 Onions, white, 5
 - 12-B-106 Onions, Spanish, 5
 - 12-B-107 Onions, largest in circumference, 1
 - 12-B-108 Onion, heaviest, 4" stock, dried, 1
- BEST EXHIBIT OF ONIONS IN SHOW \$5.00**

- 12-B-109 Leeks, properly trimmed, 3
 - 12-B-110 Garlic, soft neck, 2
 - 12-B-111 Garlic, hard neck, 2
 - 12-B-112 Garlic, elephant, 2
- BEST EXHIBIT OF GARLIC IN SHOW \$5.00**

SECTION C - PEAS, BEANS, CORN

- 12-C-200 Peas, dwarf or tall, 6 pods
 - 12-C-201 Peas, Sugarsnaps, 6 pods
 - 12-C-202 Beans, Scarlet Runner, 6 pods
 - 12-C-203 Beans, Pole, AV, 6 pods
 - 12-C-204 Beans, dwarf, Wax or Butter Yellow, 6 pods
 - 12-C-205 Beans, dwarf, 6 pods
 - 12-C-206 Beans, Broad, 6 pods
 - 12-C-207 Beans, longest Scarlet Runner, 1
 - 12-C-208 Beans, longest, AOV, 1 **to be named**
- BEST EXHIBIT OF BEANS IN SHOW \$5.00**
- 12-C-209 Corn, stripped, white, 3
 - 12-C-210 Corn, stripped, Sweet Yellow, 3
 - 12-C-211 Corn, stripped, AOV, 3 **to be named**
 - 12-C-212 Corn, Popping, 3 ears, last year's harvest permitted
- BEST EXHIBIT OF CORN IN SHOW \$5.00**

SECTION D - CUCUMBERS, SQUASH, MELONS, PEPPERS

- 12-D-300 Cucumber, round, heirloom, 2

- 12-D-301 Cucumber, slicing, grown in open, 2
- 12-D-302 Cucumber, slicing, greenhouse grown, 2
- 12-D-303 Cucumber, Pickling, 6
- 12-D-304 Cucumber, Dills, 6
- 12-D-305 Cucumber, Gherkins, 6

BEST EXHIBIT OF CUCUMBER IN SHOW \$5.00

- 12-D-306 Vegetable Marrow, AV, 2
- 12-D-307 Squash, Zucchini, green under 10", 2
- 12-D-308 Squash, Zucchini yellow under 10", 2
- 12-D-309 Squash, Zucchini, green over 10", 2
- 12-D-310 Squash, Zucchini, yellow over 10", 2
- 12-D-311 Heaviest Zucchini (specify variety) PENINSULA CO-OP \$5.00

BEST EXHIBIT OF ZUCCHINI IN SHOW \$5.00

- 12-D-312 Squash, Acorn or Table Queen, 2
- 12-D-313 Squash, Green Hubbard, 2
- 12-D-314 Squash, Golden Hubbard, 2
- 12-D-315 Squash, Blue Hubbard, 2
- 12-D-316 Squash, Scallop, 2
- 12-D-317 Squash, Buttercup, 2
- 12-D-318 Squash, Butternut, 2
- 12-D-319 Squash, Spaghetti, 2
- 12-D-320 Squash, Delicata, 2
- 12-D-321 Squash, AOV, 2 to be named

BEST EXHIBIT OF SQUASH IN SHOW \$5.00

- 12-D-322 Pumpkin, pie type, under 8 lbs, 2
- 12-D-323 Pumpkin, pie type, over 8 lbs, 2
- 12-D-324 Pumpkin, Cinderella, flat variety, 2

BEST EXHIBIT OF PUMPKIN IN SHOW \$5.00

- 12-D-325 Muskmelon cantaloupe, 2
- 12-D-326 Watermelon, 2
- 12-D-327 Melon, AOV, to be named, 2
- 12-D-328 Green Peppers, sweet, grown in open, 2
- 12-D-329 Green Peppers, hot, grown in open, 2
- 12-D-330 Red Peppers, sweet, grown in open, 2
- 12-D-331 Red Peppers, hot, grown in open, 2
- 12-D-332 Green Peppers, sweet, greenhouse grown, 2
- 12-D-333 Green Peppers, hot, greenhouse grown, 2
- 12-D-334 Red Peppers, sweet, greenhouse grown, 2
- 12-D-335 Red Peppers, hot, greenhouse grown, 2
- 12-D-336 Peppers, AOV, other than red or green, 2 to be named

BEST EXHIBIT OF PEPPERS IN SHOW \$5.00

SECTION E - ROOT CROPS

- 12-E-400 Beets, Globe, Red, 5
- 12-E-401 Beets, long, 5
- 12-E-402 Beet, heaviest, 1
- 12-E-403 Beet, any colour other than red, 5

BEST EXHIBIT OF BEETS IN SHOW \$5.00

- 12-E-404 Turnips, Rutabagas, Swede, 2
- 12-E-405 Turnips, purple top, under 3", 5
- 12-E-406 Carrots, short variety, not over 4", 5
- 12-E-407 Carrots, intermediate, not over 7", 5
- 12-E-408 Carrots, long, over 7", 5
- 12-E-409 Carrots, any other colour, 5 to be named
- 12-E-410 Carrot, longest, 1
- 12-E-411 Carrot, heaviest, 1

BEST EXHIBIT OF CARROTS IN SHOW \$5.00

- 12-E-412 Parsnips, 3, Tips may be shortened
- 12-E-413 Potatoes, Warba, 6



- 12-E-414 Potatoes, Russet Burbank, 6
- 12-E-415 Potatoes, Red, 6
- 12-E-416 Potatoes, late, AV, 6 to be named
- 12-E-417 Potatoes, heaviest, 1
- 12-E-418 Potatoes, yellow flesh, 6 to be named
- 12-E-419 Potatoes, sweet, 6

BEST EXHIBIT OF POTATOES IN SHOW \$5.00

- 12-E-420 Radish, round, 5
- 12-E-421 Radish, AOV, 5 to be named
- 12-E-422 Kohlrabi, 2

SECTION F - LETTUCES, CABBAGE FAMILY

- 12-F-500 Lettuce, head, 2, to be named, in water, not potted
- 12-F-501 Lettuce, leaf, 2 to be named, in water, not potted
- 12-F-502 Lettuce, Cos or Romaine, 2
- 12-F-503 Cabbage, red, 2
- 12-F-504 Cabbage, green, 2
- 12-F-505 Cabbage, Savoy, 2
- 12-F-506 Cabbage, heaviest, 1
- 12-F-507 Cauliflower, white, 2
- 12-F-508 Cauliflower, AOV, 2 to be named
- 12-F-509 Broccoli, AV, 2 heads, to be named
- 12-F-510 Brussel Sprouts, 5
- 12-F-511 Kale, 3 stalks from same plant, in water

BEST EXHIBIT OF BRASSICA IN SHOW \$5.00

SECTION G - OTHER GARDEN VEGETABLES

- 12-G-600 Celery, 2 heads
- 12-G-601 Chard, Swiss white, 2 heads
- 12-G-602 Chard, any other colour, 2 heads
- 12-G-603 Citron, 2
- 12-G-604 Culinary Herbs, to be named, 5 kinds only
- 12-G-605 Rhubarb, not over 20" tied, 5 stalks
- 12-G-606 Eggplant, 2
- 12-G-607 Vegetables, AOV, not mentioned in above classes, to be named, 2

SECTION H-SPECIAL DISPLAYS OF VEGETABLES

- 12-H-700 Collection of small mixed edible vegetables on baking tray, no larger than 12" x 9"
- 12-H-701 Collection of mixed fruit & vegetables, decoratively arranged in a basket. 1st: \$12.00; 2nd: \$8.00; 3rd: \$4.00
- 12-H-702 Gourds, Mexican or Decorative; not more than 12" in diameter. Displayed in a container.
- 12-H-703 Special collection of vegetables, 10 distinct classes. Quantities to be same as asked for in regular schedule. Dimensions not over 30" x 30", 1st: \$12.00; 2nd: \$8.00; 3rd: \$4.00
- 12-H-704 Special exhibit of a vegetable variety or varieties artistically arranged and labeled with educational content. Dimensions not over 60" x 30". 1st: \$12.00; 2nd: \$8.00; 3rd: \$4.00

SPECIAL: Best Collection in Section H

SCOTT CUP & GIFT CERTIFICATE for 1 bag of organic blend fertilizer donated by BORDEN MERCANTILE

BEST EXHIBIT IN THE VEGETABLE DEPARTMENT:

Sections A-D \$10.00
Sections E-G \$10.00

**TROPHY for Most Points in the Vegetable Department:
BROWN'S NURSERY GRAND AGGREGATE CHALLENGE CUP
\$25.00 GIFT CERTIFICATE DONATED BY PENINSULA CO-OP**

**TROPHY for Most Entries in the Vegetable Department:
A.H. HIGGS TROPHY**

Giant Pumpkin & Scarecrow Contest

DEPARTMENT 12B

Convenor: Colin Munro, 250-665-7207, 250-896-0381

Committee: Liz and Ian Munro

Entry Fee: \$1.00 You must enter your Pumpkin entry on a general entry form this year.

All Prizes By Weight: 1st \$30.00; 2nd \$20.00; 3rd \$10.00; 4th \$5.00

Special Prizes: Most Beautiful \$10.00, Ugliest \$10.00, Hidden Weight \$10.00

Deadline for Entry Form and Fees: Wednesday, August 14th, 2019 - 7pm

SYLVIA HUTT TROPHY for heaviest pumpkin



Come join the fun, enter

The Scarecrow Contest

A. GIANT PUMPKIN CONTEST - YOU MUST ENTER YOUR PUMPKIN THIS YEAR ON A GENERAL ENTRY FORM

1. Buy your own seeds.
2. Entry tags to be picked up from the Entries office prior to staging of exhibit. Write your Exhibitors number on pumpkin in black felt.
3. Pumpkins to be delivered to the stage wagon no later than 7:00 pm Friday, August 30th, 2019.
4. Entrants are encouraged to leave their pumpkins for the auction at 6:15 pm, Monday.
5. Venue: Stage area. Judging and weighing at 1:00 pm, Sunday.

SECTION A - GIANT PUMPKIN CONTEST

12B-A-001 Pumpkin, Giant (heaviest)

SPECIAL PRIZES

FOR THE HEAVIEST PUMPKIN

If the weight is over 400 lbs. but less than 800 lbs.
Prize \$100, donated in memory of SYLVIA HUTT

If the weight is 800 lbs. or over,
Prize \$500, donated by
SAANICHTON CHRISTMAS TREE FARM
(Only one special prize will be awarded.)

B. SCARECROW CONTEST

Venue: Stage area

1. The BUILD A SCARECROW - show up at stage area Sunday 12:45 to register. Eg. individual, teams. Clothes and straw provided. Do you have something unique to add? Bring it along. You will have 45 minutes to build a scarecrow. Judging at 1:45.

A. PRIZES for the BUILD A SCARECROW

Best dressed: \$5.00

Dressed for theme of the Fair "Bee Happy at the Fair": \$5.00

Most original: \$5.00

Funniest: \$5.00

THEME: BEE HAPPY AT THE FAIR

FEATURING: Honey



A. Build a Scarecrow • Stage Area

General Entry Forms available at the Fair Office or online.
Judging: Sunday, September 1st at 1:00 pm Giant Pumpkin,
1:45pm Scarecrow at the Stage Area

Agricultural Hall Awards

Most Points in Vegetables, Fruit, and Flowers
(Depts. 12, 13 & 14)
Green Cross Challenge Trophy

Most Points for All Departments in Main Hall
(Depts. 12, 13, 14, 15, 16, 17, 18)
Michell-Turgoose Trophy
West Coast Amusement Prize



Fruit

DEPARTMENT 13

Convenor: Ann Aylard, 250-656-0815

Entry Fee: 50 cents per entry

Deadline for Entry Form and Fees: Monday, August 19th, 2019 at 7 pm

Prize Money: 1st, \$5.00; 2nd, \$3.00 (except where otherwise stated)

Exhibits To Be Brought In: Between 6–9 pm, Friday, August 30th, 2019. Pick-up after 6 pm Monday.

Prize Money Pick-up: Entries Office Sunday - 4 pm - 6 pm; Monday - 1 pm - 7 pm

1. All entry forms and fees must be delivered or mailed to the Fair Secretary, 1528 Stellys Cross Road, Saanichton, BC, V8M 1S8
2. Entry tags must be secured to each exhibit by exhibitor.
3. Each exhibitor allowed one entry per class.
4. No exhibits to be removed from tables before 6:00 pm, Monday, September 2nd.
5. All exhibits to be named by exhibitor.

SECTION A - APPLES & PEARS

Stems on, unwashed, true to variety standard.

EARLY VARIETIES

- 13-A-001 Yellow Transparent (5)
- 13-A-002 Wealthy (5)
- 13-A-003 Summer Red (5)

MID-SEASON AND LATER VARIETIES

- 13-A-004 Gravenstein, Yellow (5)
- 13-A-005 Gravenstein, Red (5)
- 13-A-006 King (5)
- 13-A-007 Macintosh (5)
- 13-A-008 Jonagold (5)
- 13-A-009 Spartan (5)
- 13-A-010 Gala (5)

- 13-A-011 Golden Delicious (5)
- 13-A-012 Cox Orange (5)
- 13-A-013 Fuji (5)
- 13-A-014 Mutsu (5)
- 13-A-015 Newton (5)
- 13-A-016 Bramley (5)
- 13-A-017 Jonafree (5)
- 13-A-018 Liberty (5)
- 13-A-019 Wolf River (5)

OTHER

- 13-A-020 AOV Heritage and Heirloom named, variety more than 75 years old (5)
- 13-A-021 AOV, named or marked "unknown" (5)
- 13-A-022 Largest Apple in circumference named or marked "unknown"
- 13-A-023 Heaviest Apple, named or marked "unknown"

6. Any exhibit not claimed by 6:30 pm, Monday, September 2nd will become the property of the Agricultural Society and will be sold at the Auction Monday evening.
7. **HELPFUL HINTS**—Judged on uniformity of size, shape, colour, ripeness, freedom from pests and disease. Any other variety (AOV) may be named or marked "unknown".

- 13-A-024 Crab Apples, A.O.V. named or marked "unknown" (12)
- 13-A-025 Collection 3 Varieties, 5 specimens of each, to be named
1st, \$10.00; 2nd, \$5.00

SPECIAL—BEST PLATE OF APPLES: ROSETTE, \$5.00

BASKET OF APPLES

Early and Mid-season - 5 varieties, named or marked "unknown". 5 specimens of each judged on condition and presentation.

- 13-A-026 Basket of Apples, named or marked "unknown"
1st, \$10.00; 2nd, \$5.00; 3rd, \$3.00



CALL TODAY!

Find out how
Global Tents
can make your event
truly memorable!

250 385 3541
www.globaltents.ca

WEDDINGS CORPORATE SPORTS SOCIAL &MORE!

SPECIAL - BEST BASKET OF APPLES:

GOBOLOS TROPHY donated by Louis Gobolos

PEARS

- 13-A-027 Bosc (5)
- 13-A-028 Bartlett (5)
- 13-A-029 Anjou (5)
- 13-A-030 Conference (5)
- 13-A-031 Asian Pears, any variety, must be named (5)
- 13-A-032 Pears, AOV, named or marked "unknown" (5)
- 13-A-033 Collection 3 Varieties, 5 specimens of each, to be named,
1st, \$10.00; 2nd, \$5.00

SPECIAL—BEST PLATE OF PEARS: ROSETTE \$5.00

SECTION B - PLUMS, PEACHES

PLUMS (Bloom must be preserved—stem attached)

- 13-B-100 Gold Plum (6)
- 13-B-101 Damson (6)
- 13-B-102 Italian Prune (6)
- 13-B-103 Greengage (6)
- 13-B-104 Plums, AOV, must be named (6)
- 13-B-105 Collection 3 Varieties, 5 specimens of each, to be named

SPECIAL—BEST PLATE OF PLUMS: ROSETTE \$5.00

PEACHES (stems attached fuzz on)

- 13-B-106 AOV, named or marked "unknown" (5)

SPECIAL—BEST PLATE OF PEACHES: ROSETTE \$5.00

SECTION C - KIWI, GRAPES, BERRIES & OTHER

KIWI (stems attached)

- 13-C-200 AOV, named or marked "unknown" (6)

SPECIAL—BEST PLATE OF KIWI: ROSETTE \$5.00

GRAPES

Grape Bunches, 2" stem on, symmetrical, uniform in size and shape.
Each grape fully formed with unmarked bloom.

- 13-C-201 Grapes, greenhouse, 2 bunches

- 13-C-202 Grapes, Dark, outdoor grown, 2 bunches
- 13-C-203 Grapes, Pink or Light, outdoor grown, 2 bunches
- 13-C-204 Grapes, Green, outdoor grown, 2 bunches

BERRIES

- 13-C-205 Blackberries, no stem (12)
- 13-C-206 Blueberries, no stem, bloom on (12)
- 13-C-207 Raspberries, hulls, stem and core removed (12)
- 13-C-208 Marionberries, hulls, stem and core removed (12)
- 13-C-209 Gooseberries, stem on (12)
- 13-C-210 Strawberries, stems and hulls on (12)
- 13-C-211 Berries, AOV, must be named (12)

SPECIAL—BEST PLATE OF BERRIES: ROSETTE \$5.00

OTHER

- 13-C-212 Figs (5)
- 13-C-213 Walnuts, 1 year old (12)
- 13-C-214 Filberts, 1 year old (12)
- 13-C-215 Nuts, AOV, must be named or marked "unknown" (12)
- 13-C-216 Melon, any variety (2)
- 13-C-217 Ground cherries or cape gooseberries (12)
- 13-C-218 Any fruit not mentioned (eg. Citrus) (2)

SECTION D - COLLECTION OF FRUITS

- 13-D-300 Collection of 4 fruits, 3 each in a basket. Judged on condition and presentation

SPECIAL - ROSETTE: BC Fruit Testers Association \$15.00

SECTION E - NON-WINNERS

For exhibitors who have never won in Department 13

- 13-E-400 Backyard Apples, any variety, must be named or marked "unknown" (5)

SPECIAL—MOST POINTS IN DEPARTMENT 13:

HOLLOWAY CUP

\$25.00 Gift Certificate Prize donated by **PENINSULA CO-OP**

SPECIAL—MOST ENTRIES IN DEPARTMENT 13:

MASON CUP

Prize donated by **MASON FAMILY - \$25.00**

ELK LAKE GARDEN CENTRE

WHERE THE DIFFERENCE IS QUALITY, VARIETY AND SERVICE
FALL AND WINTER COLOUR

Pansies

Garden Mums

Forget-Me-Nots

Wall Flowers

SPRING AND FALL BULBS

*Choose from one of the
largest selections available*

FOR SUMMER COLOUR

Best selection of instant colour in town

“OPEN 7 DAYS A WEEK”

Instant Colour is Our Specialty



5450 Pat Bay Hwy

Phone 250-658-8812 Victoria, B.C. V8Y 1T1

Flowers

DEPARTMENT 14



Convenor: Joan Fleming, 250-652-3345

Co-convenor: Liz Munro, 250-665-7207

Committee: Catriona McHattie

Entry Fee: 50 cents per entry

Deadline for Entry Form and Fees: Monday, August 19th, 2019 at 7:00 pm

Prize Money: 1st, \$5.00; 2nd, \$3.00 except where otherwise stated

Date Exhibits To Be Brought In: Between 4–9 pm, Friday August 30th, 2019. Pick-up after 6 pm Monday.

Prize Money Pick-up: Entries Office Sunday - 4 pm - 6 pm; Monday - 1 pm - 7 pm

1. *Judging by: HORTICULTURAL CENTRE OF THE PACIFIC.*
Judging to begin at 8:00 am Saturday, August 31st, 2019.
2. *Entry tags to be picked up from the Entries Office prior to staging of exhibits.*
3. *More than one entry may be made in any class but must be different varieties or colours. Exhibits must have been grown by or the work of the exhibitor. Exhibitors must arrange their flowers and arrangements in top show condition.*
4. ***Name your flowers and plants, as this informs the public and gives everyone more pleasure.***
5. *A VASE is a receptacle, the height of which is greater than the diameter.*
6. *A BOWL is a receptacle, the diameter of the mouth which is greater than the height.*
7. *OWN FOLIAGE is that of said flower.*
8. *Wherever the schedule calls for a certain number of blooms or stems, please exhibit exactly that number. For instance, marigolds, 3 blooms; they must have just 3 blooms, no buds.*
9. ***NO EXHIBIT TO BE REMOVED BEFORE 6:00 PM MONDAY, SEPTEMBER 2nd 2019. Any exhibit not claimed by 6:30 pm, Monday, September 2nd 2019, will become the property of the Agricultural Society and will be sold at the Auction, Monday evening.***
10. *Containers will be provided unless otherwise stated, but none will be provided in the Arrangement Section.*
11. ***MAKE SURE TO SECURE ALL ENTRY TAGS TO EXHIBITS.***
12. ***AUCTION: At the close of the Fair a sale of flowers and other donated exhibits will take place. All other departments in the building are requested to assist as the proceeds from this Auction will aid the Society.***
13. ***JUDGING STANDARDS: Flowers are judged against perfection, NOT against other entries.***

CHRYSANTHEMUM DIVISION

Judged under British National Chrysanthemum Society rules and classifications.
All varieties should be named. Colour classes include light and deep shades.

ALL VARIETIES SHOULD BE NAMED

SECTION A - CHRYSANTHEMUM

DISBUDS—LARGE

- 14-A-001 Chrysanthemum, 1 bloom
- 14-A-002 Chrysanthemum, 2 blooms, 2 cultivars
- 14-A-003 Chrysanthemum, 2 blooms, white, 1 or more cultivars
- 14-A-004 Chrysanthemum, 2 blooms, pink, salmon, other colour, or purple, 1 or more cultivars
- 14-A-005 Chrysanthemum, 2 blooms, bronze, red or yellow, 1 or more cultivars

DISBUDS—MEDIUM

- 14-A-006 Chrysanthemum, 1 bloom
- 14-A-007 Chrysanthemum, 3 blooms, 1 incurved (23b), 1 reflex (24b), and 1 intermediate (25b)
- 14-A-008 Chrysanthemum, 2 blooms, white, 1 or more cultivars
- 14-A-009 Chrysanthemum, 2 blooms, pink, salmon, other colour, or purple, 1 or more cultivars
- 14-A-010 Chrysanthemum, 2 blooms, bronze, red or yellow, 1 or more cultivars

RAYONNANTES

- 14-A-011 Chrysanthemum, 2 blooms, 1 or more colours

SPRAYS

- 14-A-012 Chrysanthemum, 1 container sprays, double, white, 1 cultivar
- 14-A-013 Chrysanthemum, 1 container sprays, double, yellow, 1 cultivar
- 14-A-014 Chrysanthemum, 1 container sprays, double, pink, purple, or red, 1 cultivar
- 14-A-015 Chrysanthemum, 1 container sprays, double, bronze, 1 cultivar
- 14-A-016 Chrysanthemum, 1 container sprays, single, white, 1 cultivar
- 14-A-017 Chrysanthemum, 1 container sprays, single, yellow, 1 cultivar
- 14-A-018 Chrysanthemum, 1 container sprays, single, pink, purple, or red, 1 cultivar
- 14-A-019 Chrysanthemum, 1 container sprays, single, bronze, 1 cultivar
- 14-A-020 Chrysanthemum, 1 container sprays, anemone, spider, or spoon, 1 cultivar
- 14-A-021 Chrysanthemum, 1 container sprays, any type or types, 3 or more cultivars, arranged for effect

BOWLS AND BASKETS

- 14-A-022 Bowl of sprays and/or pompoms, own container
14-A-023 Large basket of Chrysanthemums, front-facing, any foliage allowed, overall height of basket arrangement a minimum of 18", own basket, filler flowers allowed.

SPECIAL - BEST BOWL OF CHRYSANTHEMUM IN SHOW

ELSIE MACAULAY MEMORIAL TROPHY

Prize donated by: VICTORIA CHRYSANTHEMUM SOCIETY- \$100

SPECIAL-BEST CHRYSANTHEMUM BLOOM IN SHOW

Prize: GIFT CERTIFICATE donated by: BROWN'S THE FLORIST

MOST POINTS IN CHRYSANTHEMUM SECTION

J.S. CARLOW CHALLENGE TROPHY

SECTION B - DAHLIA

Judged under American Dahlia Society Classification & Rules including Pacific North West Supplemental classification listing. Dahlias must be shown with first pair of leaves above top of container.

All Varieties must be named.

Baskets and Bowls

- Foliage may be used to enhance the decorative or artistic effect, such as statice, gypsophila, or other minutely flowered plants sometimes referred to as fillers.

SINGLE BLOOMS

- 14-B-100 Dahlia, formal or informal, decorative, over 10"
14-B-101 Dahlia, formal or informal, decorative, 8" to 10"
14-B-102 Dahlia, formal or informal, decorative, 6" to 8"
14-B-103 Dahlia, formal or informal, decorative, 4" to 6"
14-B-104 Dahlia, cactus types, over 10"
14-B-105 Dahlia, cactus types, 8" to 10"
14-B-106 Dahlia, cactus types, 6" to 8"
14-B-107 Dahlia, cactus types, 4" to 6"
14-B-108 Dahlia, lacinated, 4" to 6"
14-B-109 Dahlia, lacinated, 6" to 8"

TWO BLOOMS, ONE VARIETY, TWO CONTAINERS

- 14-B-110 Dahlia, formal or informal, decorative, over 10"
14-B-111 Dahlia, formal or informal, decorative, 8" to 10"
14-B-112 Dahlia, formal or informal, decorative, 6" to 8"
14-B-113 Dahlia, formal or informal, decorative, 4" to 6", 1 container
14-B-114 Dahlia, formal or informal, decorative, 4" to 6", two varieties, 1 container
14-B-115 Dahlia, cactus types, over 10"
14-B-116 Dahlia, cactus types, 8" to 10"
14-B-117 Dahlia, cactus types, 6" to 8"
14-B-118 Dahlia, cactus types, 4" to 6", 1 container

SINGLE BLOOMS

- 14-B-119 Dahlia, formal and informal, decorative, miniature, under 4"
14-B-120 Dahlia, cactus types, miniature, under 4"
14-B-121 Ball Dahlia, miniature, under 3 1/2"
14-B-122 Ball Dahlia, over 3 1/2"
14-B-123 Dahlia, collarette
14-B-124 Dahlia, Waterlily
14-B-125 Dahlia, Pom
14-B-126 Dahlia, varigated (any size)
14-B-127 Dahlia, AOV

DAHLIA-MISCELLANEOUS

- 14-B-128 Dahlia Collection, 6 varieties, 2 blooms each, 6 containers
14-B-129 Basket of Dahlias, front facing, one variety
14-B-130 Basket of Dahlias, front facing, decorative mixed varieties

- 14-B-131 Basket of Dahlias, Waterlily Type
14-B-132 Basket of Dahlias, 1 variety
14-B-133 Basket of Dahlias, Poms, 1 variety

SPECIAL-BEST BB DAHLIA (4"-6") IN SHOW

Prize donated by: VICTORIA DAHLIA SOCIETY - \$50.00

SPECIAL-BEST BASKET OF DAHLIAS

Prize donated IN MEMORY OF SYLVIA HUTT - \$15.00

- 14-B-134 Bowl of Dahlias, cactus type, any size, own container
14-B-135 Bowl of Dahlias, decorative, any size, own container
14-B-136 Bowl of Poms, own container SPECIAL: ROSETTE
14-B-137 Largest Dahlia, width multiplied by depth
14-B-138 Giant Dahlia on dinner plate (own container)
14-B-139 Floating Waterlily in bowl (own container)
14-B-140 Oldest Dahlia over 50 years old - 1 bloom any size

SPECIAL-LARGEST DAHLIA IN SHOW ROSETTE

Prize donated by: ELK LAKE GARDEN CENTRE - \$100.00 GIFT CARD

SPECIAL-BEST DAHLIA BLOOM IN SHOW

Prize \$50.00 donated by: SAANICHTON CHRISTMAS TREE FARM

SPECIAL-BEST CACTUS TYPE BLOOM IN SHOW

Prize donated by: JOAN FLEMING - \$10.00

MOST POINTS IN DAHLIA SECTION

SHELBOURNE GREENHOUSE PERPETUAL TROPHY

SECTION C - FALL FLOWER

All varieties should be named

- 14-C-300 Aster, Double, 1 colour, 3 stems, 1 container
14-C-301 Aster, Double, mixed colours, 3 stems, 1 container
14-C-302 Aster, Cactus or Needle type, 1 colour, 3 stems, 1 container
14-C-303 Aster, Cactus or Needle type, mixed colours, 3 stems, 1 container
14-C-304 Aster bowl or vase, own foliage, own container
14-C-305 Marigold, African, Yellow, 3 blooms, 1 container
14-C-306 Marigold, African, Orange, 3 blooms, 1 container
14-C-307 Marigold, African, Gold, 3 blooms, 1 container
14-C-308 Marigold, African, bowl, own foliage, own container
14-C-309 Marigold, Tagetes, any colours, own container
14-C-310 Marigold, French, bowl or vase, own foliage, own container
14-C-311 Marigold, French, bowl or vase, own foliage, 1 variety

SPECIAL-BEST MARIGOLD IN SHOW

SAANICH PENINSULA CREDIT UNION TROPHY and gift donated by: MARIGOLD

- 14-C-312 Zinnia, Dahlia and/or Shaggy type, 3 blooms, 1 colour, 1 container
14-C-313 Zinnia, Dahlia and/or Shaggy type, 3 blooms, mixed colours, 1 container
14-C-314 Zinnia, under 2 inches, 3 blooms, 1 colour, 1 container
14-C-315 Zinnia, under 2 inches, 3 blooms, mixed colours, 1 container
14-C-316 Zinnia, Persian Carpet, 5 blooms, 1 container
14-C-317 Zinnia, under 2 inches, bowl or vase, own foliage, own container
14-C-318 Zinnia, Dahlia and/or Shaggy type, bowl or vase, own foliage, own container

SPECIAL-BEST ZINNIA BLOOM IN SHOW

Prize donated by: FAY'S DRY CLEANERS - \$35.00 Gift Card

North And South Saanich Agricultural Society

1528 Stellys Cross Rd, Saanichton BC V8M 1S8

2019 Saanich Fair Draw

1ST PRIZE:

\$1,000 Gift Card from PENINSULA CO-OP
(Gas or Groceries, excluding tobacco products)

2nd PRIZE:

3 course luncheon for 6 people at the
House of Boateng Restaurant in Langford.
\$300 value

3rd PRIZE:

One night stay at any ACCENT INNS in BC

4th PRIZE:

Afternoon TEA & ADMISSION for 2 at
BUTCHART GARDENS

5TH PRIZE:

\$100 Gift Card from ELK LAKE NURSERY

DRAW:

September 2nd, 2019 at 6:00 pm
on the Saanich Fairground

6000 TICKETS PRINTED

Available at the Fair office and during the Fair
LICENSE # 116598

SPECIAL—MOST POINTS IN THE FALL FLOWER SECTION

Prize donated by: IN MEMORY OF DOR ATKINSON -
\$25.00

SECTION D - GENERAL GROWING

All varieties should be named

- 14-D-400 Begonia Bloom, 1 to be displayed on moss, own foliage, own container
- 14-D-401 Calendula, 3 blooms, 1 container
- 14-D-402 Carnation, 3 blooms, 1 container
- 14-D-403 Carnation, bowl, with Baby's Breath and/or greenery, own container
- 14-D-404 Cosmos, 3 sprays, 1 container
- 14-D-405 Dried Plant Material (flowers, grasses, and/or seed pods), own basket
- 14-D-406 Nasturtiums, bowl or vase, own foliage
- 14-D-407 Pansy, 5 blooms, on moss, own container
- 14-D-408 Petunia, bowl or vase, own foliage
- 14-D-409 Larkspur, 3 stems, 1 container
- 14-D-410 Snapdragons, 1 or more colours, 3 stems, 1 container
- 14-D-411 Annual, AOT not called for in regular schedule, 3 stems, 1 container
- 14-D-412 Perennial, AOT not called for in regular schedule, 3 stems, 1 container
- 14-D-413 Garden Collection, 3 containers, 3 cuts of one kind per container
- 14-D-414 Mixed basket, fresh flowers
- 14-D-415 Miniature Garden or Farm, container not to exceed 196 sq. in.
- 14-D-416 Annuals, 3 or more kinds, bowl or vase, own foliage
- 14-D-417 Perennials, 3 or more kinds, bowl or vase, own foliage
- 14-D-418 Vase of flowers, 3 or more kinds, own foliage
- 14-D-419 Container of herbs, at least 5 kinds

SECTION E - ROSES

All varieties should be named

Specimen Blooms (without side buds) 1/2–3/4 open

14-E-500 One Hybrid Tea, Red

SPECIAL—BEST HYBRID TEA, RED

Prize donated by: GREEN HAWK HARNESS AND EQUESTRIAN SUPPLIES

- 14-E-501 One Hybrid Tea, White or near white
- 14-E-502 One Hybrid Tea, Yellow or yellow-blend (PEACE should be exhibited in this class)
- 14-E-503 One Hybrid Tea, Pink, Pink-Blend, or Orange-Pink
- 14-E-504 One Hybrid Tea, Orange, Apricot, or blends of these colours
- 14-E-505 One Hybrid Tea, AOC (e.g. Mauve, Russet, or Red Blend)
- 14-E-506 One Floribunda, any colour, one stem, one bloom
- 14-E-507 One Grandiflora, any colour, one stem, one bloom

SPRAYS, AT LEAST TWO BLOOMS, ANY COLOUR

- 14-E-508 One spray, Hybrid Tea
- 14-E-509 One spray, Floribunda or Polyantha
- 14-E-510 One spray, Grandiflora
- 14-E-511 One spray, Miniature
- 14-E-512 One spray, David Austin English Rose
- 14-E-513 One spray, Shrub (other than David Austin)
- 14-E-514 One spray, Climber or Rambler
- 14-E-515 One spray, O.R.G. (Permissible to show O.R.G., sprays with just one open bloom or buds)

ROSES—MISCELLANEOUS

- 14-E-516 Cycle of Bloom, 3 stems, 1 cultivar, in 1 container, 1 bud, coloured petals beginning to unfurl, 1 bloom, exhibition stage (1/2–3/4 open), 1 full bloom (stamens may show)
- 14-E-517 Any bloom, in Brandy Snifter (judged for fragrance), own container
- 14-E-518 Miniature, Floating in Wine Glass, own container
- 14-E-519 Bowl of Miniatures, own container
- 14-E-520 Six Miniatures displayed in an English Box
- 14-E-521 Bowl of Roses, any type or types, own container, Roses only, no filler flowers or foliage.

SPECIAL—BEST BOWL OF ROSES

Prize donated by: CANNOR NURSERY Gift Card

SPECIAL—BEST ROSE IN SHOW

CREED'S ROSE CHALLENGE TROPHY

SECTION F - POTTED PLANTS

All plants should be named

- 14-F-600 African Violet, single crown, single flowered
- 14-F-601 African Violet, single crown, double flowered

SPECIAL—BEST AFRICAN VIOLET

MERILEES AFRICAN VIOLET TROPHY

- 14-F-602 Begonia, fancy leaf, judged on foliage only, e.g. Rex
- 14-F-603 Begonia, AOT

SPECIAL—BEST BEGONIA PLANT IN MAIN HALL

Prize donated by: BUCKERFIELDS Gift Card

- 14-F-604 Specimen cactus
- 14-F-605 Specimen succulent
- 14-F-606 Succulent Planter, 3 or more varieties
- 14-F-607 Cactus planter, 3 or more varieties
- 14-F-608 Fern (not asparagus)
- 14-F-609 Geranium, Zonal, in bloom
- 14-F-610 Geranium, Zonal, non-blooming, judged on foliage only
- 14-F-611 Pelargonium, Regal, Martha Washington, in bloom
- 14-F-612 Geranium, Miniature, AT

- 14-F-613 Geranium, Scented Leaves, AT
- 14-F-614 Geranium, AOT
- 14-F-615 House Plant, AOT, in bloom
- 14-F-616 House Plant, AOT, non-blooming, judged on foliage only
- 14-F-617 Any ornamental or unusual plant, 1
- 14-F-618 Coleus, any variety
- 14-F-619 House Plant, trailing, in bloom
- 14-F-620 House Plant, trailing, non-blooming, judged on foliage only
- 14-F-621 Bonsai specimen
- 14-F-622 Indoor Planter, 3 or more varieties
- 14-F-623 Pot au Fleur—one container with 3 or more potted plants, non-blooming, augmented with cut flowers

SPECIAL—BEST EXHIBIT IN POTTED PLANT SECTION

Prize donated by: ELK LAKE NURSERY - \$100.00 Gift Card

SECTION G - MISCELLANEOUS

All should be named

- 14-G-700 Hydrangea, 1 cut, fresh
- 14-G-701 "4-H Clover" - use foliage and/or flower petals dried or fresh on dinner plate to create a 4-H clover, own plate
- 14-G-702 Foliage, woody, 1–3 cuts, i.e. smoke bush dogwood, euonymus
- 14-G-703 Foliage, non-woody, 1–5 cuts, i.e. artichoke, rhubarb
- 14-G-704 Flowering shrub, 1 cut, e.g. fuchsia, Spanish broom, hebe
- 14-G-705 Flowering vine, 1 cut, e.g. clematis, climbing nasturtiums, solanum (potato vine)
- 14-G-706 Ornamental grasses, e.g. carex, miscanthus (zebra grass)
- 14-G-707 The Ugliest flower

SECTION H - ARBOUR PLANTS

Committee: Catriona McHattie

All varieties should be named

- 14-H-800 Begonia, pendulous, hanging basket or pot
- 14-H-801 Begonia, tuberous, large flowered
- 14-H-802 Begonia, variegated leaf, any variety
- 14-H-803 Fuchsia, standard
- 14-H-804 Fuchsia, bush
- 14-H-805 Fuchsia, pendulous, hanging basket or pot
- 14-H-806 Fuchsia, variegated, hanging basket or pot

SPECIAL—BEST FUCHSIA IN SHOW

Prize donated IN MEMORY OF MRS. OLIVE McHATTIE - \$25.00

- 14-H-807 Geranium, Ivy, hanging basket or pot
- 14-H-808 Hanging Basket, mixed plants
- 14-H-809 Mixed outdoor planter
- 14-H-810 Hanging Basket, one variety of plant(s)

SPECIAL—MOST POINTS IN ARBOUR PLANTS - \$25.00

SECTION I - FLORAL ARRANGEMENT & DESIGN

Prizes: 1st, \$8.00; 2nd, \$5.00

Arrangement: *Consists of fresh cut plant material in a container, with a base if desired.*

Composition: *May be any combination of fresh and/or treated, dried, or weathered material, plus accessories, if desired. Design: May be either an arrangement or composition. Flowers and other materials may be exhibitor-grown or purchased for use in Arrangement Section. Backdrops of regulation exhibitor's show-display size (30" x 42" with a 12" wing on each side), in a soft green colour are provided, but you may add your own backdrop drapery if desired.*

- 14-I-850 "Bee Happy at the Fair" - your interpretation of this years Fair theme.
- 14-I-851 "Thanks for our land of milk and honey".
- 14-I-852 "Honey Bear" - a design with a children's theme.
- 14-I-853 "Sometimes people just fall into the honey pot" - a good luck design.
- 14-I-854 "If you got the money, honey, I got the time".
- 14-I-855 "Honeymoon" - your own ideas in this design.
- 14-I-856 "Honeybee" - let's not "bee-little" the miniature design.

Miniature Arrangement

Miniature design may be no bigger than four inches in any direction including receptacle.

SPECIAL—BEST MINIATURE ARRANGEMENT IN SHOW

Prize donated by: WOODSTOCK EVERGREENS INC. - \$25.00

**Best Floral Arrangement in Section I
TRAVELODGE TROPHY**

**SPECIAL—MOST POINTS IN SECTION I FLORAL ARRANGEMENT
AND DESIGN - Prize \$20.00**

**BEST ARRANGEMENT IN FLOWER ARRANGEMENT AND DESIGN-
Prize donated by: ELK LAKE GARDEN CENTRE - \$100.00 GIFT
CARD**

MOST OUTSTANDING GARDEN-GROWN ENTRY IN SHOW

**Prize Donated IN MEMORY OF MRS. SYLVIA HUTT
\$25.00 and Rosette**

**BEST BLOOM IN SHOW
SYLVIA HUTT TROPHY**

**Most Points in Department 14, (other than Arrangements)
BUTLER BROS.—GRAND AGGREGATE TROPHY
\$25.00 Gift Certificate donated by: PENINSULA CO-OP**

**BEST BEGONIA (800–802)
\$20.00 Gift Certificate donated by: PENINSULA CO-OP**

**CONVENOR'S CHOICE AWARDS
TWO \$20.00 Gift Certificates donated by: PENINSULA CO-OP**

**PEOPLE'S CHOICE AWARD
A Trophy will be awarded to the People's Choice in the
Arrangement Section.**

**MOST POINTS IN POTTED PLANTS
BUCKERFIELDS TROPHY**

GARDENING QUESTIONS?

Bring them to the
Victoria Master Gardener Association
table in the Agricultural Hall building

Saturday and Sunday
10:00am - 5:00pm

Monday
10:00am - 2:00pm

PROUD COMMUNITY PARTNER



Since 1932, we have been your one-stop-shop for concrete, sand and gravel. Our three gravel pits and three batch plants, combined with a large fleet of concrete trucks, ensure prompt delivery and quality products are used to keep our Island's foundation strong.



VICTORIA • CENTRAL SAANICH • SOOKE • DUNCAN

For a full list of services and location
info visit butlerbros.bc.ca • 250-652-4484



THE CHAMBER.



Honey Farm

COME MEET ALL THE ANIMALS IN OUR
MINIATURE WESTERN TOWN
In Store Observation Hive and Honey Tasting Bar

6440 West Saanich Rd. Saanichton B.C.
250-580-0263 www.urbanbeehoney.ca
Open 7 Days a week

Preserved Food

DEPARTMENT 15

Co-Convenor: Maureen Grant, 778-677-3211 / maureen.grant56@gmail.ca

Co-Convenor: Thirell Trottier, thirellanddavid@gmail.com

Committee: Kathie Speight; Deb Ayotte

Entry Fee: 50 cents per entry

Deadline for Entry Forms and Fees: Wednesday, August 14th, 2019

Prize Money: 1st, \$5.00; 2nd, \$3.00 except where otherwise noted.

Date Exhibits To Be Brought In: Between 5–8 pm, Thursday, August 29th, 2019. Pick-up after 6 pm Monday.

Prize Money Pick-up: Entries Office Sunday - 4 pm - 6 pm; Monday - 1 pm - 7 pm



NEW CATEGORIES !

1. Judging will be done Friday morning.
2. Exhibitors allowed one entry in each class. All exhibits in this section must be the work of the exhibitor and prepared within one year of the fair.
3. Judging Criteria: 1. Good preserving technique
2. Appearance
3. Taste and texture
4. Jams and jellies are to be properly filled and sealed. Standard bottle tops to be used with screw bands on all sealers. Metal jar lids and self sealing lids must be new. No wax to be used. No coloured jars. No Freezer jams or jellies accepted. Jars will be opened by the judges. **PLEASE NOTE SIZE OF JARS REQUIRED.**
5. Containers in either Imperial or Metric measure may be used. Considered equivalents are 1 quart & 1 litre, 1 pint and 500 mls and 8 oz and 250 mls.
6. **PLEASE NOTE:** AOV = Any Other Variety. Unlabeled AOV will not be judged. All jars must be labelled on the bottom.
7. Please Note: All jams and jellies should be as per category description. No flavouring or mixed fruits except when noted.
8. Demonstrations - times to be posted during fair.

SECTION A – BOTTLED FRUITS & VEGETABLES

- 15-A-001 Quart or Pint Apricots, halves, bottled
- 15-A-002 Quart or Pint Peaches, halves, bottled
In Memory of RUSTY MACFARLANE
1st \$10.00 (15-A-002)
- 15-A-003 Quart or Pint Plums, bottled, any variety
- 15-A-004 Quart or Pint Cherries, bottled
- 15-A-005 Quart or Pint Pears, halves, bottled
- 15-A-006 Quart or Pint Crabapples
- 15-A-007 Quart or Pint Rhubarb, stewed or diced
- 15-A-008 Quart or Pint Tomatoes, whole or diced
- 15-A-009 Quart or Pint Tomatoes stewed
- 15-A-010 Quart or Pint Applesauce
- 15-A-011 Quart or Pint non-berry fruit, AOV ie: figs, grapes, melons

SECTION B – BERRIED FRUIT, JAMS & JELLIES

- 15-B-101 Pint Berries, bottled, any variety
Sponsored by STELLA MORRIS
1st \$15.00; 2nd \$10.00
- 15-B-102 8 oz. Strawberry Jam
- 15-B-103 8 oz. Blackberry Jam
- 15-B-104 8 oz. Marionberry Jam
- 15-B-105 8 oz. Raspberry Jam
- 15-B-106 8 oz. Loganberry Jam
- 15-B-107 8 oz. Blueberry Jam
- 15-B-108 8 oz. AOV Berry Jam, single variety ie: Tayberry, Gooseberry
- 15-B-109 8 oz. Berry Jelly, AOV, single variety
- 15-B-110 8 oz. Blackberry Jelly
- 15-B-111 8 oz. Marionberry Jelly
- 15-B-112 8 oz. Loganberry Jelly
- 15-B-113 8 oz. Raspberry Jelly
- 15-B-114 8 oz. Blueberry Jelly



SECTION C – NON BERRIES, Jams, Jellies, Marmalades, etc.

- 15-C-201 8 oz. Apricot Jam
- 15-C-202 8 oz. Plum Jam
- 15-C-203 8 oz. Peach Jam
- 15-C-204 8 oz. Kiwi Jam
- 15-C-205 8 oz. Black Currant Jam
Sponsored by SILVER RILL BERRY FARM
1st \$10.00
- 15-C-206 8 oz. AOV non-berry jam, single variety ie: pear, melon, currant, rhubarb
- 15-C-207 8 oz. Marmalade
- 15-C-208 8 oz. Crabapple Jelly
- 15-C-209 8 oz. Grape Jelly
- 15-C-210 8 oz. Plum Jelly
- 15-C-211 8 oz. Apple Jelly
Sponsored by APPLE PRESS FARM
1st \$10.00
- 15-C-212 8 oz. Red Currant Jelly
- 15-C-213 8 oz. Jelly ie: rosehip, flower petal, rhubarb AOV single variety
- 15-C-214 8 oz. Quince Jelly
- 15-C-215 8 oz. Jam or Jelly mixture of fruit (ie: mango and blueberry)
- 15-C-216 8 oz. Apple Butter
Sponsored by APPLE PRESS FARM
1st \$10.00
- 15-C-217 8 oz. Fruit Butter, AOV
- 15-C-218 8 oz. Herb Jelly
- 15-C-219 8 oz. Wine Jelly
- 15-C-220 8 oz. Pepper Jelly – sweet or hot – may include pieces of pepper
- 15-C-221 8 oz. Mint Jelly
- 15-C-222 8 oz. Fruit Conserve - may contain nuts
- 15-C-223 8 oz. Syrup, Any variety, labeled and sealed



- 15-C-224 8 oz. Lemon Curd
 15-C-225 8 oz. Curd AOV
In Memory of SHARON SCOTT
1st \$10.00
- 15-C-226 8 oz. "Something Different" – sweet
 ie: liqueur jam, mince meat etc. include recipe
- 15-C-227 8 oz. "Something Diff" Savory, include
 recipe
- 15-C-228 8 oz. to 12 oz. Fruit liqueur, may be corked
BEST ENTRY IN 15-C-226 or 15-C-227
1 - \$15 GIFT CERTIFICATE donated by
BUCKERFIELD'S

SECTION D – DEHYDRATED FOODS

- 15-D-301 Dried Apple Slices, approximately 10
 pieces in baggy or jar
- 15-D-302 Dried AOV Fruit, in baggy, approximately
 10 pieces in baggy or jar
- 15-D-303 Dried Vegetable, in baggy or jar - approximately
 10 pieces
- 15-D-304 Fruit Leather, 4" x 6" piece, rolled in Plastic Wrap
BEST IN SECTION D \$10.00
Sponsored by THIRELL TROTIER

SECTION E – PICKLES, CHUTNEYS, RELISHES, ETC.

- 15-E-401 8 oz. Chutney, Kiwi
 15-E-402 8 oz. Chutney, AOV
 15-E-403 Pint Pickled Beans
 15-E-404 Pint Pickled White Onions
 15-E-405 Pint Pickled Asparagus
 15-E-406 Pint Pickled Garlic
 15-E-407 Pint Pickled Carrots
 15-E-408 Pint Pickled Beets, whole or sliced
 15-E-409 Pint Pickles, AOV
Sponsored by MARSH FARMS
1st \$10.00
- 15-E-410 Pint Bread and Butter Pickles
 15-E-411 Pint Mustard Pickles
 15-E-412 Quart or Pint Dill Pickles, cucumbers
In Memory of FRAN SAVAGE
1st \$10.00
- 15-E-413 Pickled Eggs, pint or quart
 15-E-414 8 oz. Green and/or Red Pepper Relish
 15-E-415 8 oz. Relish, AOV
 15-E-416 Pint Fruit Vinegar-label variety, may be
 corked
- 15-E-417 Pint Herbal Flavoured Vinegar-label variety, may
 be corked
- 15-E-418 8 oz. Salsa
 15-E-419 4 oz. Pesto - not processed
 15-E-420 4 oz. Mustard, Sealed
 15-E-421 8 oz. Antipasto
 15-E-422 8 oz. Hot Sauce
 15-E-423 8 oz. Sauce AOV ie: plum, barbecue etc.
 15-E-424 8 oz. Canned Salmon (appearance only)

SECTION F – BEGINNERS & NOVICES (any age)

The following classes are for exhibitors who have never
 won a prize in this Department.

- 15-F-501 Quart or Pint Fruit, labelled
 15-F-502 Pint Applesauce
 15-F-503 8 oz. Jam, AOV single variety
 15-F-504 8 oz. Jelly, AOV single variety
 15-F-505 Quart or Pint Dill Pickles, cucumbers
 15-F-506 Pint Pickles, AOV

CONVENOR'S PRIZE

Best Exhibit in Beginners' / Novice Section - Book Prize

SECTION G

- 15-G-601 A BASKET FOR THE YEAR
- should contain at least 5, but not more than 8 items
 - no duplications (for example, only one fruit or jam,
 one vegetable pickle, etc.)
 - something in a jar pertaining to the current theme of the fair
 - "Bee Happy at the Fair", Featuring - Honey
 - any method of preserving may be used
 - presentation, will be part of the evaluation
 - an inventory of basket contents and methods must be
 supplied
 - items will not be opened
 - please use your imagination!
 1st \$25.00; 2nd \$10.00; 3rd \$5.00

SECTION H - 'BERNARDIN' GIFT PACK COMPETITION

- 15-H-701 'Bernardin' Gift Pack Competition: Any canned
 product/s in Bernardin Mason Jars and SNAP
 Lids, 3 jars, displayed in a basket. Presentation
 to be inspired by the Exhibition's Theme.
 The exhibit will be judged on creativity, quality
 of home canned product, perceived value and
 appropriateness of presentation.
 Do not wrap exhibit.

Prize donated by: 'Bernardin'
\$20.00 Gift Certificate plus Rosette
Winner is eligible to enter the National Gift Pack
Competition: 1st Prize-\$100, 2nd-\$25, 3rd-\$25

- 15-H-702 'Bernardin' Creative Craft Award
\$20.00 Gift Certificate plus Rosette Prize
Ribbon for best Decorative or Functional
 Homemade Craft using Bernardin Mason Jar(s)
 and/or 2-piece SNAP Lid.

SPECIAL BERNARDIN PRIZES

'BERNARDIN' BEST IN SHOW AWARD
\$30 GIFT CERTIFICATE plus Rosette for best Home
Canning Entry submitted in a Bernardin Mason Jar and
SNAP Lid - CHOSEN FROM DEPT. 15 ENTRIES
BEST JAM OR JELLY USING 'BERNARDIN' PECTIN
\$20 GIFT CERTIFICATE plus Rosette.
Winning Entry, in a Bernardin Mason jar and SNAP Lid,
must be accompanied by a Bernardin Pectin package or
UPC as proof of purchase

SECTION I - THEN & NOW

- 15-I-801 A food your grandmother would have preserved
 for the winter for her family. Presented in a vintage
 jar. Appearance only.
- 15-I-802 BEE CREATIVE. What can you do with honey? A
 preserved food using honey.

MOST POINTS IN DEPARTMENT 15:

Prize donated by: PENINSULA CO-OP -
\$25.00 Gift Certificate
MRS. W.D. MICHELL CHALLENGE TROPHY

MOST POINTS IN BERRIED FRUIT CLASSES (Section B):

Prize donated by: BUCKERFIELDS - \$15.00 Gift Certificate

PERPETUAL TROPHY donated by SAANICH FRUIT
GROWERS ASSOCIATION

Home Baking

DEPARTMENT 16

Convenors: Sharon Przybysz, 250-661-3700; Gloria Dol, 250-652-5649

Committee: Judy and Bill Hodges

Entry Fees: 50 cents per entry

Deadline for Entry Forms and Fees: Wednesday, August 14th, 2019.

Prize Money: 1st \$5.00; 2nd \$3.00; 3rd Ribbons only (unless otherwise stated)

Exhibits To Be Brought In: BETWEEN 4 pm and 7 pm, FRIDAY, AUGUST 30th, 2019. Pick-up at 6 pm Monday.

Prize Money Pick-up: Entries Office Sunday - 4 pm - 6 pm; Monday - 1 pm - 7 pm



INFORMATION FOR ALL GENERAL CLASSES:

- Please read PRIZE LIST carefully-entries presented incorrectly will be disqualified at the Judge's discretion.
- Classes are open to all ages.
- ALL ENTRIES WILL BE PUT IN A NEW PLASTIC BAG ON A FOAM TRAY BY THE CONVENORS.
- Entry Tags/Claim Checks to be picked up from the Entries Office PRIOR to staging exhibits.
- Claim checks must be produced when picking up exhibits between 6:00 pm and 6:30 pm, Monday.

SECTION A - YEAST

- 16-A-001 White Bread, 1 Loaf
- 16-A-002 Brown Bread, 1 Loaf
- 16-A-003 Whole Wheat Bread, 1 Loaf
- 16-A-004 Brioche Braid, 1 Loaf

In Memory of ANITA VIDAL

1st \$15.00; 2nd \$10.00; 3rd \$5.00

- 16-A-005 Rye Bread, 1 Loaf
- 16-A-006 Any Other Variety Bread, 1
- 16-A-007 Bread Rolls, White, 4
- 16-A-008 Bread Rolls, Brown, 4
- 16-A-009 Cinnamon Buns, Yeast, 4
- 16-A-010 Bread Machine, 1 Loaf, AOV
- 16-A-011 Cheese Bread, 1 Loaf, AOV

BEST LOAF OF BREAD IN SHOW: Rosette
\$10.00 Gift Certificate—PENINSULA CO-OP

SECTION B - QUICK BREADS

- 16-B-100 Orange Loaf, 1/2 loaf
- 16-B-101 Lemon Loaf, 1/2 loaf
- 16-B-102 Pumpkin Loaf, 1/2 loaf
- 16-B-103 Date and Nut Loaf, 1/2 loaf
- 16-B-104 Zucchini Loaf, 1/2 loaf
- 16-B-105 Carrot Loaf, 1/2 loaf
- 16-B-106 Banana Loaf, 1/2 loaf
- 16-B-107 Bran Muffins, PLAIN, 4
- 16-B-108 Blueberry Muffins, 4
- 16-B-109 Fruit Muffins, AOV, 4
- 16-B-110 Cornmeal Muffins, 4
- 16-B-111 Baking Powder Biscuits, PLAIN, 4
- 16-B-112 Scones, 4

- Any exhibits not claimed by 6:30 pm, Monday will become the property of the Saanich Fair and will be disposed of.
- If you have any questions, please contact the Convenor.

TIPS FOR EXHIBITORS:

- Each exhibit must be the work of the exhibitor, i.e. **no packaged mixes**.
- A loaf of bread means a conventional size and shaped loaf, the only exception is Rye bread. Braided and other shapes should be entered in AOV (any other variety) classes.
- PLAIN means no raisins, nuts, etc.
- To reduce waste, smaller pie plates encouraged

SECTION C - COOKIES & SQUARES

- 16-C-200 Shortbread Cookies, 4

In Memory of GLENN KNIGHT

1st \$20.00

- 16-C-201 Sugar Cookies, Rolled, 4
- 16-C-202 Oatmeal Cookies, 4
- 16-C-203 Chocolate Chip Cookies, 4
- 16-C-204 Peanut Butter Cookies, 4
- 16-C-205 Ginger Cookies, 4
- 16-C-206 Biscotti, 4, Any Variety
- 16-C-207 Brownies, iced, 4
- 16-C-208 Nanaimo Bars, 4
- 16-C-209 Fancy Squares, AOV, 4
- 16-C-210 Matrimonial Date Squares, 4



SECTION D - GLUTEN FREE BAKING

- 16-D-300 Bread, 1 loaf, any variety
- 16-D-301 Muffins, 4, any variety
- 16-D-302 Loaf, 1/2 loaf, any variety
- 16-D-303 Squares, 4, any variety
- 16-D-304 Cookies, 4, any variety
- 16-D-305 Cake, 1/2 cake, any variety, uniced

SECTION E - CAKES

- 16-E-400 Angel Food Cake, 1/2 cake
- 16-E-401 Chiffon Cake, 1/2 cake

Sponsored by the STANLAKE FAMILY

1st \$25.00; 2nd \$15.00; 3rd \$10.00

- 16-E-402 White Layer Cake, iced, 1/2 cake
- 16-E-403 Carrot Cake, Iced, 1/2 cake
- 16-E-404 Chocolate Layer Cake, Iced, 1/2 cake



SECTION F - PIES & TARTS

16-F-500 Apple Pie, Double Crust, 1

Note: Men see 16-H-701

16-F-501 Raisin Pie, Double Crust, 1

16-F-502 Blackberry Pie, Double Crust, 1

16-F-503 Lattice Top Pie, judged on lattice only, 1

16-F-504 Pumpkin Pie, 1

16-F-505 Lemon Meringue Pie, 1

16-F-506 Butter Tarts, 4

16-F-507 Mincemeat Tarts, 4

BEST PIE IN SHOW: Rosette

\$10.00 Gift Certificate—PENINSULA CO-OP

SECTION G - FRUIT CAKES & DECORATED SPECIALTIES

16-G-600 Fruit Cake, light or dark, 1/2 cake

1st \$20.00

16-G-601 Pound Cake, 1/2 cake, any variety

16-G-602 Decorated Birthday Cake, judged on decoration only.
Styrofoam cake forms accepted. Max 9" x 13".

1st \$20.00; 2nd \$10.00; 3rd \$5.00

16-G-603 Decorated Cupcakes, 4, judged on decoration only

Book Prize donated by VAL CHAMBERLAIN

SECTION H - BAKING CONTESTS FOR 2019

16-H-700 "BEE HAPPY AT THE FAIR" Creative Baking Contest
featuring "Honey"

Use your imagination. Must be edible.

Sponsored by HIGH HORSE TACK SHOP

1st \$15.00; 2nd \$10.00; 3rd \$5.00

16-H-701 **MEN ONLY** - Double Crust Apple Pie

Sponsored by DOL HOMES INC.

1st \$15.00; 2nd \$10.00; 3rd \$5.00

16-H-702 **RECIPE CONTEST** - Honey Cake

Make 1-2 days ahead recommended. Keep in air-tight
container in fridge, bring in at room temperature.

1st \$20.00; 2nd \$15.00; 3rd \$10.00

- 1 1/4 cup all-purpose flour
- 1/2 teaspoon baking soda
- 1 teaspoon baking powder
- 1/4 teaspoon salt
- 1 teaspoon ground cinnamon
- 1/4 teaspoon ground cloves
- 1/4 teaspoon ground nutmeg
- 2 large eggs
- 1/2 cup granulated sugar
- 1/2 cup honey
- 1/3 cup canola oil
- 1/2 cup warm coffee (mix 1/2 cup hot water with 1 teaspoon instant coffee)
- 1/2 teaspoon vanilla extract
- 1/4 cup chopped pecans

RECIPE:

1. Preheat oven to 340 degrees Fahrenheit. Grease 9x5-inch loaf pan.
2. In a large bowl, sift together flour, baking soda, baking powder, salt, cinnamon, cloves and nutmeg. Set aside.

3. In a mixer bowl fitted with a whisk attachment, whisk together eggs, granulated sugar, and honey on medium high speed until light and fluffy, 2-3 minutes. On low speed and with the mixer running, slowly add the oil and vanilla extract and beat until combined. Turn off mixer. Beat in the flour mixture in 3 additions, alternating with the coffee in 2 additions, starting and ending with the flour. Beat until smooth. Do not over-mix.

4. Pour the batter into prepared loaf pan. Sprinkle with nuts. Bake for 35-45 minutes or until a toothpick inserted into the centre of the cake comes out clean. If the top is browning too fast while baking, cover pan loosely with aluminum foil. Allow cake to cool for 10 minutes, then remove from pan and set on a wire rack to cool completely.

MOST OUTSTANDING BAKED EXHIBIT:

In Memory of MRS. JAMES TURNER—\$25.00

MOST POINTS IN YEAST SECTION:

CONVENOR'S TROPHY (Classes 16-A-001 to 16-A-011)

\$20.00 Gift Certificate PENINSULA CO-OP

MOST POINTS IN DEPARTMENT 16:

\$25.00 Gift Certificate donated by: PENINSULA CO-OP

Gift Prize donated by Dept. 16



JEWISH COMMUNITY CENTRE OF VICTORIA

3636 Shelbourne St.

Lox Stock & Bagel Deli

Homemade Jewish Specialties

Open: Tuesday- Friday

11:30am to 1:30pm

250-477-7185



Honey

DEPARTMENT 17

Convenor: Irene Tiampo, 250-216-7601; itiampo@shaw.ca

Committee: Nairn Hollott

Entry Fee: \$0.50 per entry

Deadline for Entry Form and Fees: Wednesday August 14th, 2019 at 7:00 pm

Prize Money: 1st, \$5.00; 2nd, \$3.00 (except where otherwise stated)

Date Exhibits To Be Brought In: Between 6 and 9 pm, Thursday, August 29th, 2019. Pick-up after 6 pm Monday, September 2nd.

Prize Money Pick-up: Entries Office Sunday - 4 pm - 6 pm; Monday - 1 pm - 7 pm



1. Judging in the Section starts at 9 am, Friday, August 30th, 2019.
2. NO EXHIBIT TO BE REMOVED BEFORE 6:15 PM MONDAY SEPTEMBER 2nd, 2019.
3. Exhibits—honey, wax and granulated honey must be the production of the exhibitor.
4. NOVICE CLASS (even numbered classes from 17-002 to 17-018 inclusive), for exhibitors who have never entered in previous shows in that class e.g. Liquid Honey, Honey Comb, etc.

SECTION A - HONEY AND HONEY PRODUCTS

- 17-A-001 Liquid Honey, White, three 375 ML. jars, Open
- 17-A-002 Liquid Honey, White, three 375 ML. jars, NOVICE
- 17-A-003 Liquid Honey, Golden, three 375 ML. jars, Open
- 17-A-004 Liquid Honey, Golden, three 375 ML. jars, NOVICE
- 17-A-005 Liquid Honey, Amber, three 375 ML. jars, Open
- 17-A-006 Liquid Honey, Amber, three 375 ML. jars, NOVICE
- 17-A-007 Honey Comb, 1 standard deep frame, Open
- 17-A-008 Honey Comb, 1 standard deep frame, NOVICE
- 17-A-009 Honey Comb, 1 shallow frame (Dadant frame acceptable), Open
- 17-A-010 Honey Comb, 1 shallow frame (Dadant frame acceptable), NOVICE
- 17-A-011 Section Honey, 4 sections (Plastic or wood), Open
- 17-A-012 Section Honey, 4 sections (Plastic or wood), NOVICE
- 17-A-013 Chunk Honey, three 375 ML. jars, Open
- 17-A-014 Chunk Honey, three 375 ML. jars, NOVICE
- 17-A-015 Granulated Honey, three 375 ML. jars, Open
- 17-A-016 Granulated Honey, three 375 ML. jars, NOVICE
- 17-A-017 Beeswax, 2 cakes, not less than 1/2 lb. each, Open
- 17-A-018 Beeswax, 2 cakes, not less than 1/2 lb. each, NOVICE
- 17-A-019 Dipped Beeswax Candles (3 required)
- 17-A-020 Molded Beeswax Candles (3 from same mold)
- 17-A-021 Mead - one 26 oz. wine bottle.

SECTION B - 9 TO 12 YEARS OLD

- 17-B-001 Liquid Honey, Light, one jar 375 ML
- 17-B-002 Liquid Honey, Dark, one jar 375 ML
- 17-B-003 Honey Comb, 1 standard or 1 shallow frame (Dadant frame acceptable), no black frames

5. Exhibits—Classes 17-007, -008, -009, -010, -011 and -012 should be wrapped in a transparent protective covering.
6. Classes 17-017 and -018 (Beeswax), 2 uniform cakes or blocks, plain, no design
7. Exhibits, Class 17-020 (Mead)—Label to indicate type, year and source of honey, if known.
8. A 375 ML. jar will hold 1 lb. of honey
9. Scale of points is available from the Convenor.

13 TO 18 YEARS OLD

- 17-B-004 Liquid Honey, Light, one jar 375 ML
- 17-B-005 Liquid Honey, Dark, one jar 375 ML
- 17-B-006 Honey Comb, 1 standard or 1 shallow frame (Dadant frame acceptable), no black frames

AWARDS

BABE'S HONEY TROPHY SHIELD
for best Comb Honey in Show

SIMON HODGSON MEMORIAL TROPHY
for best Liquid Honey in Show

B.C. HONEY PRODUCERS ASSN. TROPHY
For best Beeswax in show

ERNIE KNOTT MEMORIAL TROPHY
Overall most aggregate points

\$25 Gift Certificates Donated by
BUCKERFIELDS for 17-A-001 to 17-A-006
Best Liquid Honey

\$20 Gift Certificate donated by BORDEN MERCANTILE CO.
for each class 17-A-007 to 17-A-010
Best Honeycomb

\$20 Gift Certificate donated by PENINSULA CO-OP
for 17-A-013 or 17-A-014
Best Chunk Honey

Prize Donated by TUGWELL CREEK HONEY & MEADERY
for 17-A-021 Best Mead

\$20 Gift Certificate donated by LINDAHL FARM for 17-A-017
to 17-A-018 Best Beeswax and for 17-A-015 to 17-A-016
Best Granulated Honey



PLEASE PATRONIZE THE COMMUNITY-MINDED FIRMS WHO HAVE MADE THIS PRIZE LIST POSSIBLE



MCKENZIE

VETERINARY SERVICES

WE ARE COMMUNITY
Since 1988

Your Local Full Service
Veterinary Hospital

- New clients welcome
- Pocket pets and exotics
- House calls
- Euthanasia and after care
- Surgery, dentistry, in-house diagnostics

Open 7 days a week
Weekdays 7 am - 9 pm
Weekends 8 am - 6 pm

3888 Carey Road
250-727-2125

www.mckvets.com



BORDEN

MERCANTILE CO.

Est. 1937

Pet Food
High Quality Feed
Organic Fertilizer
Sunshine Mixes

Grass Seed
Fencing Pesticides
Bee Supplies
Rabbitry &
Aviary Supplies
Greenhouses

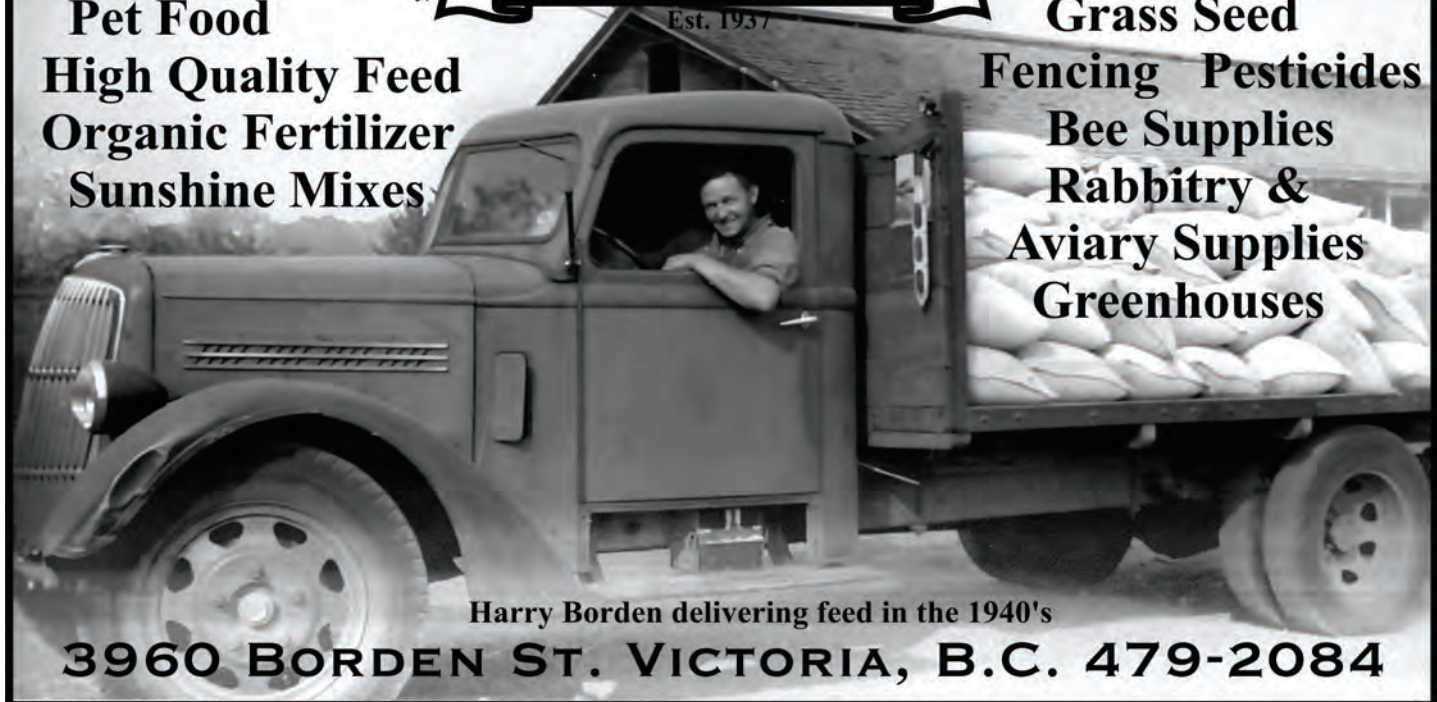

Harry Borden delivering feed in the 1940's

3960 BORDEN ST. VICTORIA, B.C. 479-2084

OVER 80 YEARS IN BUSINESS

Needle Arts

DEPARTMENT 18

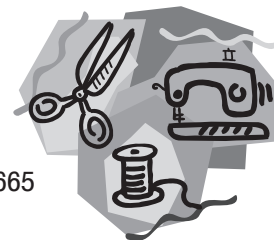

Committee: Dianne Humphrey, 250-652-2949; Julie Kirzinger, 250-652-5495; Del Rosario, 250-386-7665

Entry Fee: 50 cents per entry

Deadline for Entry Forms and Fees: Wednesday, August 14th, 2019 at 7:00 pm

Prize Money: 1st, \$5.00; 2nd, \$3.00 (except where otherwise stated)

Date Exhibits To Be Brought In: Thursday, August 29th, 2019 between 2 and 8 pm. Pick-up after 6 pm Monday.

Prize Money Pick-up: Entries Office Sunday - 4 pm - 6 pm; Monday - 1 pm - 7 pm

1. **N.B. One entry allowed each exhibitor in each class, limit 20 entries per competitor.**
2. **N.B. Under General RULES & REGULATIONS of the Saanich Fair, Rule #14 states:** When there is a class for a specific article, that type of article may not be shown in the general class. For example, petit point may not be shown in a general needlepoint class.
3. **Attach a description of your exhibit to the article** if it is required in the category descriptions.
4. All exhibits must be the work of the exhibitor, and must not have been shown at previous Saanich Fairs.
5. Points will be awarded on the basis of design, degree of difficulty and skill, as well as neatness and general appearance. **ALL ENTRIES MUST BE CLEAN AND IN GOOD CONDITION.**
6. All entries are judged even if there is only one entry in a class; however, prizes may not be awarded in a class if the judges feel the standard of work is not sufficient.
7. **N.B. If you do not know which class best suits your article, contact a member of the Committee before you enter the article. It is the responsibility of the entrant to enter the article in the correct class.**
8. **Look for our exciting new classes: Modern Quilt (18-D-307); Costume (18-G-621), and Theme or Feature of the Fair, any article (18-G-622)**
9. Articles that combine several needlecrafts, the work of one person, e.g., weaving and sewing, can be entered in either category but only one needle art will be judged. If you would like all the needle arts to be judged, the article should be entered in Class 18-G-618.
10. Be sure to see the "Work In Progress" class (Class 18-G-620). Have you got something to enter?
11. Articles exhibited in Department 18 will not be advertised 'for sale'.

SPECIAL AWARDS IN DEPARTMENT 18

MOST POINTS IN THE DEPARTMENT

Silver Trophy and rosette in memory of Mrs. A. Scott. This is a perpetual award.

\$25.00 Gift Certificate donated by: PENINSULA CO-OP

RUNNER UP FOR MOST POINTS IN THE DEPARTMENT

Crystal Bowl Award donated by Cynthia Keck and Jacqueline Irvine in memory of their mothers. This is a perpetual award.

\$20.00 Gift Certificate donated by: PENINSULA CO-OP

MEMORIAL AWARDS

Best Hand Knitted Article - In Section C
In memory of ALICE HICKMAN \$25

Best Sewing Article - In Section E

\$10.00 Gift Certificate donated by: PENINSULA CO-OP

Best Crocheted Article - In Section B

\$10.00 Gift Certificate donated by: PENINSULA CO-OP

PEOPLE'S CHOICE AWARD

\$20.00 Gift Certificate donated by: PENINSULA CO-OP

GUILD AWARDS

Embroiderers' Guild of Victoria Award—The outstanding original design in classes 18-A-022, 18-A-023 and 18-G-602 will receive A YEAR'S MEMBERSHIP in the Embroiderers' Association of Canada.

Victoria Quilters' Guild: Best in Section D will receive \$20.00.

Victoria Handweavers' and Spinners' Guild—Handwoven ribbons will be awarded to articles from Section F:

Best handwoven article in show

Best handspun article in show

Best basket in show

Best felted piece in show

OTHER

The Makehouse

Original Clothing Design (18-E-423)

First Place: \$20 Gift Certificate

Second Place: \$10 Gift Certificate

Original Non-Clothing Design (18-E-424)

First Place: \$20 Gift Certificate

Second Place: \$10 Gift Certificate

Beehive Wool Shop

Prize for the best article of Original Knitted Design (class 18-C-227)

Knotty by Nature Fibre Arts

Prize for the best needle-felted article from either class 18-F-507 (Needle-felted article, flat) or class 18-F-508 (Needle-felted article, 3-dimensional)

ROSETTES

Best embroidered article—Section A
Best crocheted article—Section B
Best beaded article—Section B / Section C /Section G
Best knitted article—Section C
Best quilted article—Section D
Best sewing article—Section E
Best handwoven —Section F
Best handspun article—Section F
Best other needle arts article—Section G
Best assisted article—Section I
Best 'over 70' article—Section J
Best 'over 80' article—Section K
People's choice –chosen by public ballot during the Fair

SECTION A - HAND EMBROIDERY/NEEDLEPOINT

NOTE: All pictures in this Section must be hangable and all names or initials on pictures covered up.

EMBROIDERY STITCHES DONE ON FABRIC (NOT CANVAS)

18-A-001 Cut Work, any article
18-A-002 Embroidered article other than crewel, cross stitch, or needlepoint

COUNTED THREAD EMBROIDERY ON AIDA CLOTH OR LINEN OR OTHER EVEN WEAVE FABRIC (NOT CANVAS)

18-A-003 Counted cross stitch on Aida, framed picture
18-A-004 Counted cross stitch on linen or other even weave fabric, framed picture

18-A-005 Counted cross stitch, any other article
18-A-006 Hardanger, any article—drawn threads (pulled right out) with geometric satin stitch blocks
18-A-007 Pulled thread, any article—counted threads
18-A-008 Drawn thread (not hardanger)—threads cut and removed from even weave fabric

SURFACE EMBROIDERY

18-A-009 Crewel picture, framed, embroidery stitches done with wool threads on fabric (crewel is defined more by thread than background)
18-A-010 Crewel work, any other article
18-A-011 Any embroidered article using silk or metallic threads.
18-A-012 Stump work, any article
18-A-013 Brazilian embroidery, any article

SMOCKING

18-A-014 Smocking, clothing article
18-A-015 Smocking, any other article

EMBROIDERY STITCHES DONE ON CANVAS (NEEDLEPOINT)

18-A-016 Petitpoint, any article
18-A-017 Needlepoint picture, framed, using one stitch only (e.g., tent or continental stitch)
18-A-018 Needlepoint picture, framed, using more than one stitch
18-A-019 Needlepoint, any other article

ANY OTHER

18-A-020 Any article combining variations of traditional embroidery and/or needlepoint techniques.
18-A-021 Article using only embroidery stitches, not listed above, e.g. blackwork

ORIGINAL DESIGN: EMBROIDERY/NEEDLEPOINT SECTION

A short note describing the inspiration or the source for the design must be attached to the article.

18-A-022 Original design using one embroidery or needlepoint technique
18-A-023 Original design using **more than one** embroidery and/or needlepoint technique (techniques used may include free motion machine embroidery. See also 18-G-602 for original design using free motion embroidery)

SECTION B - CROCHETING

CROCHETING

18-B-100 Crocheted hat, original design
18-B-101 Afghan, pieced circles, squares

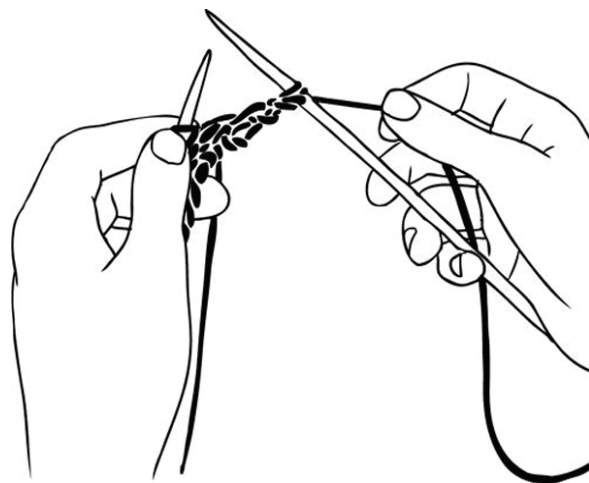



The North and South Saanich
Agricultural Society presents

Saanich Fair "Christmas in the Manger"

46th Annual Craft & Christmas Sale
In the MAIN HALL & RCMP BARN

Saturday, November 23rd 10:00 am - 4:00 pm
Sunday, November 24th 10:00 am - 4:00 pm

Saanich Fairground
1528 Stellys Cross Road, Saanichton

BOOK NOW!

ADMISSION \$2.00
Children 12 & under – FREE Plenty of FREE PARKING

For more information contact the Saanich Fairgrounds office at:
250-652-3314 craftfair@saanichfair.ca www.saanichfair.ca

- 18-B-102 Afghan, rows
- 18-B-103 Baby or child's clothing article
- 18-B-104 Baby set
- 18-B-105 Baby's blanket or shawl
- 18-B-106 Ladies large clothing article—coat, suit, dress
- 18-B-107 Ladies small clothing article—sweater, shawl, etc.
- 18-B-108 Small article of yarn (under 12 inches or 30 cm)
- 18-B-109 Large article of yarn (over 12 inches or 30 cm)
- 18-B-110 Small article of thread (under 12 inches or 30 cm)
- 18-B-111 Large article of thread (over 12 inches or 30 cm)
- 18-B-112 Crocheted bag, original design
- 18-B-113 Crocheted dolls, animals or toys, any size or style
- 18-B-114 Beaded crocheted article (not embellished)
- 18-B-115 Any other crocheted article not listed above

ORIGINAL DESIGN: CROCHET

A short note describing the inspiration or the source for the design must be attached to the article.

- 18-B-116 Original crochet design

SECTION C - KNITTING

HAND KNITTING

- 18-C-200 Adult traditional Aran sweater
- 18-C-201 Adult plain sweater (garter or stocking stitch only, except ribbing)
- 18-C-202 Adult sweater—carried yarn technique
- 18-C-203 Adult sweater—fancy stitching
- 18-C-204 Adult sweater—bobbin technique (intarsia)
- 18-C-205 Child's traditional Aran sweater
- 18-C-206 Child's plain sweater (garter or stocking stitch only, except ribbing)
- 18-C-207 Child's sweater—carried yarn technique
- 18-C-208 Child's sweater—fancy stitching
- 18-C-209 Child's sweater—bobbin technique (intarsia)
- 18-C-210 Socks—plain
- 18-C-211 Socks—fancy
- 18-C-212 Baby's jacket
- 18-C-213 Baby's set
- 18-C-214 Baby's blanket
- 18-C-215 Child's knitted hat
- 18-C-216 Adult hat
- 18-C-217 Mitts or gloves, any size
- 18-C-218 Child's dress, coat or suit
- 18-C-219 Hand Knitted Wrap (e.g., Shawl, Shrug)
- 18-C-220 Adult's dress, coat or suit
- 18-C-221 Hand Knitted Scarf
- 18-C-222 Afghan
- 18-C-223 Knitted dolls, any size or style
- 18-C-224 Fulled knit article (knit then water processed to shrink and thicken).
- 18-C-225 Beaded knitted article (not embellished)
- 18-C-226 Vest - plain stitch
- 18-C-227 Vest - fancy stitching
- 18-C-228 Any other article not listed above

ORIGINAL DESIGN: KNITTING

A short note describing the inspiration or the source for the design must be attached to the article.

- 18-C-229 Original knitting design

MACHINE KNITTING

- 18-C-230 Small clothing article
- 18-C-231 Small non-clothing article (under 12 inches or 30 cm)
- 18-C-232 Large clothing article
- 18-C-233 Large non-clothing article (over 12 inches or 30 cm)

SECTION D - QUILTING

QUILTS

NOTE: All quilts can be full size or lap size unless otherwise noted. Quilts to be hung MUST HAVE A SLEEVE ON THE BACK so a dowel can be inserted.

- 18-D-300 First quilt, any size
- 18-D-301 Quilt, assembled and hand quilted by exhibitor
- 18-D-302 Quilt, assembled and machine or long-armed quilted by exhibitor
- 18-D-303 Quilt, assembled and hand quilted, work of more than one person
- 18-D-304 Quilt, assembled and machine or long-armed quilted, work of more than one person
- 18-D-305 Quilt, using one of the following methods: tuft-tied, quilted in channels or larger squares, crazy quilting, folded star or cathedral window, work of one person
- 18-D-306 Quilt, using one of the following methods: tuft-tied, quilted in channels or larger squares, crazy quilting, folded star or cathedral window, work of more than one person

MODERN QUILTS

- 18-D-307 Modern Quilt *Note: Modern quilts can be functional and include elements such as boldly coloured solids and prints, asymmetry, expansive negative space, improvisational piecing and originality in quilting and be inspired by modern minimalist design.*

BABY QUILTS

Baby quilts range in size from 24" x 36" to 54" x 60" (approx. 60 cm x 90 cm to 140 cm x 150 cm).

- 18-D-308 Baby quilt, assembled and hand quilted or tufted by exhibitor
- 18-D-309 Baby quilt, assembled and machine or long-armed quilted by exhibitor

NOVELTY

- 18-D-310 Kitchen boutique, any item, hand and/or machine quilted
- 18-D-311 Pillow appliquéd, any method of quilting
- 18-D-312 Pillow pieced, any method of quilting
- Articles entered in Class 18-D-313 will be judged on sewing, quilting, or piecing skills and overall finished appearance.*
- 18-D-313 Quilted clothing article - hand or machine quilted (or combination of both)
- 18-D-314 Wall hanging, any method of quilting
- 18-D-315 Any other quilted article

ORIGINAL DESIGN: QUILTING

A short note describing the inspiration of the source for the design MUST be attached to the article.

- 18-D-316 Quilt, original design, any technique including mixed media (i.e. embellished, embroidered, fibre exploration with quilted elements, hand or machine quilted by the exhibitor.
- 18-D-317 Wall hanging, original design, any method of quilting

SECTION E - SEWING

NOTE: If possible, please include the fibre content and pattern number with your entry

- 18-E-400 Kitchen apron
- 18-E-402 Child's dress
- 18-E-403 Child's pants or overalls
- 18-E-404 Child's outerwear
- 18-E-405 Knit Fabric top
- 18-E-406 Shirt / Blouse
- 18-E-407 Woman's vest—judged for sewing technique
- 18-E-408 Child's vest or jacket
- 18-E-409 Child's housecoat or pajamas or nightie
- 18-E-410 Woman's dress, any style
- 18-E-411 Evening dress and other evening apparel
- 18-E-412 Special occasion dress, e.g., wedding, christening
- 18-E-413 Pants, man's or woman's
- 18-E-414 Skirt
- 18-E-415 Jeans
- 18-E-416 Sports jacket or coat, man's or woman's—tailored
- 18-E-417 Sports jacket or coat, man's or woman's—casual
- 18-E-418 Suit, man's or woman's—tailored
- 18-E-419 Lingerie
- 18-E-420 Beachwear—bathing suit, beach cover-up, etc.
- 18-E-421 Outdoor sportswear—tracksuit, anorak, etc.
- 18-E-422 Any other sewing article—not listed elsewhere

ORIGINAL DESIGN: SEWING

A short note describing the inspiration or the source for the design must be attached to the article

- 18-E-423 Any clothing sewing article
- 18-E-424 Any non-clothing sewing article

SECTION F - WOOL ARTS / WEAVING

Note: If you have a Wool Arts / Weaving article that would fit the Theme of Feature of The Fair, it should be entered in 18-G-622

- 18-F-500 Large handspun article, over 2 sq. ft. (0.2 sq. metres)
- 18-F-501 Small handspun article, under 2 sq. ft. (0.2 sq. metres)
- 18-F-502 Handspun skein from raw fibre, singles, not less than 25 yards (23 metres)
- 18-F-503 Handspun skein from raw fibre, plied, not less than 25 yards (23 metres)
- 18-F-504 Handspun skein, singles, not less than 25 yards (23 metres)
- 18-F-505 Handspun skein, plied, not less than 25 yards (23 metres)
- 18-F-506 Handspun skein, novelty, not less than 10 yards (9.1 metres)
- 18-F-507 Needle-felted article, flat
- 18-F-508 Needle-felted article, 3-dimensional
- 18-F-509 Wet felted article, flat
- 18-F-510 Wet felted article, 3-dimensional
- 18-F-511 Weaving, clothing article, any size e.g. coat, jacket
- 18-F-512 Weaving, large non-clothing article - over 2 sq. ft. (0.2 square metres) e.g. blankets, rugs
- 18-F-513 Weaving, scarf
- 18-F-514 Weaving, small non-clothing article, under 2 sq. ft. (0.2 square metres)
- 18-F-515 Handwoven tapestry or wall hanging, any size
- 18-F-516 Handwoven basket, any size
- 18-F-517 Woven set, 2 or more, e.g., placemats, napkins, mug rugs
- 18-F-518 Handwoven tea towel
- 18-F-519 Any other wool art / weaving article not listed

SECTION G - TEXTILE CRAFTS & OTHER NEEDLE ARTS

MACHINE EMBROIDERY

- 18-G-600 Machine embroidery—article produced using a programmed technique
- 18-G-601 Machine embroidery—article created using a free motion technique
- 18-G-602 Machine Embroidery - Original Design Article created using a free motion technique. **A short note describing the inspiration or the source for the design must be attached to the article.**

TOYS

- 18-G-603 Decorative doll, not a toy doll, made entirely by needle arts
- 18-G-604 Original decorative doll, not a toy doll, not made entirely by needle arts
- 18-G-605 Toy doll (must be child-proof)
- 18-G-606 Large stuffed animal (over 12 inches or 30 cm)
- 18-G-607 Small stuffed animal (under 12 inches or 30 cm)
- 18-G-608 Stuffed animal, dressed, any size
- 18-G-609 Doll clothes, one outfit, any style, knit or crochet (please do not include doll)
- 18-G-610 Doll clothes, one outfit, any style, sewn (please do not include doll)
- 18-G-611 Any other toy novelty made with needle arts, e.g., patchwork toys

RUG-MAKING

- 18-G-612 Hooked rug or wall hanging
- 18-G-613 Latchet rug or wall hanging, using yarn

BEADWORK

Note: Articles entered in Beadwork classes will be judged on beadwork only. If you would like all the work on the article judged, enter in 18-G-618; any article combining two or more needle arts / needle crafts.

- 18-G-614 Beaded article, created by needle and thread.
- 18-G-615 Bead embellishments on garments / home decor items, using a needle and thread.

ORIGINAL DESIGN: RUG-MAKING

A short note describing the inspiration or the source must be attached to the article.

- 18-G-616 Rug or wall hanging, latchet or hooked, exhibitor's own design.

SPECIAL CATEGORIES

- 18-G-617 Any other needle art or textile craft not listed in Department 18, e.g., needle lace, bobbin lace, tatting
- 18-G-618 Any article combining two or more needle arts/needle crafts

For Class 18-G-619, a photograph or description of the major style change MUST be attached to the sewing article.

- 18-G-619 Recycled / Upcycled article—major style change
- 18-G-620 Work in Progress—Any unfinished needlework article with an explanation as to why it is not finished! This article will be judged on quality of the work and originality of excuses. Please note that the articles, the names of the creator(s), and the stories will be displayed. As an exception to Rule 5, these articles may be the work of more than one person.
- 18-G-621 Costume, any style/article, using needle arts or needle crafts. **Youth entries welcome.**
- 18-G-622 Theme or Feature of the Fair - any article using needle arts.

18-G-623 BC Fairs Members Choice Category #2 - Sewing or Weaving
- Table Runner using an Agricultural Theme, 13 inches wide
x 31 inches long. Exhibitors may use embellishments, i.e.,
buttons, bows, ribbons, bells, etc. and any quilting style to
decoarate them.

SECTION H - SEASONAL CRAFTS CREATED BY NEEDLEWORK

Seasonal articles can now be entered in the appropriate needleart
category, recognizing the limit of **1 entry per class**

SECTION I - ASSISTED ENTRIES

No Entry Fee Required

*This category is reserved for exhibitors who are handicapped in some
way and therefore require some assistance to complete their project
(exception to Rule 8 under Department 18 introduction). With article,
please include a description of what help was received.*

- 18-I-800 Knitted or crocheted article
- 18-I-801 Handwoven article
- 18-I-802 Sewing article
- 18-I-803 Any other needle art not listed
- 18-I-804 Any needle art worked on by a group

SECTION J - ENTRANT 70-79 YEARS OLD

No Entry Fee Required

- 18-J-850 Crocheted article
- 18-J-851 Knitted article
- 18-J-852 Hand embroidered article
- 18-J-853 Needlepoint or petitpoint article

- 18-J-854 Handwoven article
- 18-J-855 Sewing article
- 18-J-856 Quilted article
- 18-J-857 Smocked article
- 18-J-858 Toys, any style
- 18-J-859 Any other needle art not listed in Section J (e.g., machine embroidery)

SECTION K - ENTRANT 80 YEARS OR OVER

No Entry Fee Required

- 18-K-860 Crocheted article
- 18-K-861 Knitted article
- 18-K-862 Hand embroidered article
- 18-K-863 Needlepoint or petitpoint article
- 18-K-864 Handwoven article
- 18-K-865 Sewing article
- 18-K-866 Quilted article
- 18-K-867 Smocked article
- 18-K-868 Toys, any style
- 18-K-869 Any other needle art not listed in Section K (e.g., machine embroidery)

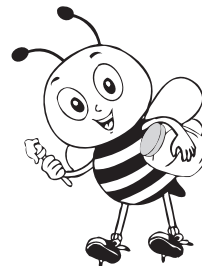

AUGUST 24th, 2019

AGRICULTURE... IT'S IN ALL OF US!

**MEETING FRIENDS OLD AND NEW
GROUNDS OPEN 7:30 a.m. - 5 p.m.
FAMILY FUN FOR EVERYONE!**

**ROTARY'S PANCAKE BREAKFAST (7:30 A.M.)
PARADE OF CHAMPIONS
GRAND OPENING (10 A.M.)
BIKE DECORATING AND JUDGING
HALL EXHIBITS (10 A.M.)
VENDOR VILLAGE (8 A.M.)
CHILDREN'S AREA
SCARECROW FRENZY, WELLY WANGING
TREASURE HUNT, PHOTOGRAPHY SHOW
PIE EATING CONTEST
VINTAGE FARM EQUIPMENT
LIVESTOCK DISPLAYS, 4-H SHOWS & JUDGING
SHEEP DOG TRIALS
LIVE STAGE AND GROUNDS ENTERTAINMENT
AND SO MUCH MORE...**

Adults (16 - 24) \$10 Seniors (65+) \$8
Juniors (7 - 15) \$5 Children 6 & under Free
Family (2 adults 2 children) \$25
4-H Members & Leaders Free



FIND US ON FACEBOOK

FIND THE 2019 FAIR CATALOGUE & ADDITIONAL ENTRY FORMS ON OUR WEBSITE AT www.cobblehillfair.ca

Juniors (includes ages 3 to 16)

DEPARTMENT 19 Online at www.saanichfair.ca

Convenor: Diane Taylor 250- 656-6895 or 250- 881-0112, & Roz Jordan

Committee: Nellie Wiebe & Gladys Otto - Honourary Convenor

Entry Fee: 50 cents per entry. **NO LATE ENTRIES PLEASE**

Prize Money: First - \$5.00, Second - \$3.00, Third - \$1.00

Deadline for your Entry Forms to be in: By **Wednesday, August 14 – 2019 - by 7:00 pm**

Date your work is to be brought in: On **Thursday, August 29, 2019 - between 10 am & 8 pm**

Prize Money Pick-up: Entries Office - Sunday 4 pm – 6 pm; Monday 1 pm – 7 pm **ENTRIES Pick-Up - 6:00 pm MONDAY**



 Kids in the Community
 We Welcome you
 to enter the Saanich Fair.
 1000'S OF PEOPLE WILL ENJOY
 YOUR PROJECTS !

- Each Exhibitor may make only **one entry in a class**.
 Example of a **Class Number** is **19-E2-310** **NOT** any **Z** numbers!
- Each Exhibitor may enter **up to 20 classes** within all of Jr.Dept,
but no more than 6 entries in the Junior Photography area.
- All **Ages** for entry are to be calculated as of **Sept. 8th - 2019**
- Juniors may enter in **OWN AGE** classes, **ALSO** in **OLDER** Junior.
 Age Classes, **AND** in any Junior **ALL AGE** classes.
 These special classes are at the **end of each of the Jr areas!**
Please be sure that your child is entered in the correct Age Category for that class. Wrong age category cannot be changed after Deadlines, and entries will be Display Only.
- All entries must be the original work of the Exhibitor.
- Name & phone number must be on the back of each entry.**
- All entries will be judged, even if there is only one entry in a class.
 However, prizes may not be awarded in a class if the judges feel that the standard of work is not sufficient.
 There are also some other great contests to enter!
 Look all through the Fair book!

- LAST DAY to Bring in ENTRY FORMS & FEES**
by 7:00 pm - WEDNESDAY, AUGUST 14, 2019
 Delivered or mailed to - Saanich Fair
 1528 Stellys X Road, Saanichton, BC V8M 1S8
**** We are happy to receive forms ahead of this deadline!**
NO ENTRY FORMS WILL BE ACCEPTED AFTER THIS DEADLINE.
- INTAKE Day to BRING IN YOUR WORK is two weeks later**
THURSDAY, AUG 29 - 2019 between 10 am to 8 pm.
First of all, Entry Tags should be collected from the
Entries Office, (upstairs in the Main Building).
 Then present these entry tags, together with your work,
 to the **Junior Department in the RCMP Barn.**
NO ENTRIES WILL BE ACCEPTED AFTER THIS DEADLINE.
- Time to PICK UP ENTRIES AT END of FAIR –**
6:00 pm - MONDAY, SEPT 2nd
No entries may be removed from the Fair before 6:00 PM
**** All entries to be taken home that evening ☐ please****

SPECIAL PRIZES (Championships) IN THE JUNIOR DEPARTMENT – are shown within Each Section.

*Note: In the Special Prizes listings, we have simplified the numbers to just the last 3 digit number. Example: 19-A1-039 shows as 039.
 (The number in brackets, starting with **Z**, is for Office Use Only. This is the number of the Special Prize – so we can keep track on the computer)*

SPECIAL PRIZE - FOR THE EXHIBITOR WITH THE HIGHEST NUMBER OF POINTS IN THE JUNIOR DEPARTMENT wins the MUNICIPALITY OF SAANICH TROPHY, ROSETTE, & CO-OP GIFT CERTIFICATE OF \$20.00 (You may enter up to 20 classes) (Z-901)

ART – Juniors

Paint, Draw, be an Artist!

Art work to be **mounted on Construction paper, or on Cardboard no thicker than Card Stock. Maximum outside size no larger than 9" x 12"** due to space limitations. ****There is a Special class for Larger Framed Painting or Canvas Stretcher - Class 19-036. (It's Okay to enter an older age group)**
****If painting is on canvas stretcher, or frame, it MUST have a tight wire or string or device to make it easy to hang.**

SPECIAL PRIZES for ART - JUNIORS

CARLY PIACENTE AWARD for Best Finger Painting - \$10.00

Ages 3 to 5 ☐ Class 003 (Z-902)

POPE FAMILY AWARD for Best Farm Picture - \$10.00

Classes 004, 010, 016, 023, 031 (Z-903)

CARLY PIACENTE AWARD for Best Collage - \$10.00

Ages 6 - 7 - Class 011 (Z-904)

DR. D.J. NEAL DENTIST AWARD - Best Smiling Face with Great Teeth

(Age 6-7 only) \$15 Gift Certif – Buddie's Toys – Class 013 (Z-905)

AMES FAMILY AWARD for Best Black & White Drawing - \$10.00

Classes 020 & 028 (Z-906)

AMES FAMILY AWARD for Best Framed Painting - \$10.00

Class 036 (Z-907)

TURGOOSE FAMILY AWARD for Best Poster of Saanich Fair - \$15.00

Classes 037, 038 (Z-908)



MONARCHIST LEAGUE AWARD - Picture of Royal Family members

Class 041 - Ages 10 yrs & under - \$10.00 (Z-909)

Class 042 - Ages 11 to 16 yrs - \$10.00 (Z-910)

3 - 5 Years

Maximum size of outside edge, including mounting - 9" x 12"

19-A1-001 Coloured Original Picture - wax crayon, pencil crayon, felt pen, etc., not painted

19-A1-002 Painting - NOT in a frame or a canvas stretcher

19-A1-003 Finger Painting

19-A1-004 Farm Picture

19-A1-005 Collage -FLAT glued-on paper, fabric, yarn, under ½ in thick

19-A1-006 Print-Making - Potato, sponge, etc.

6 - 7 Years

Maximum size of outside edge, including mounting - 9" x 12"

19-A2-007 Coloured Original Picture - wax crayon, pencil crayon, felt pen, etc., not painted

19-A2-008 Painting - NOT in a frame or a canvas stretcher

19-A2-009 Finger Painting

19-A2-010 Farm Picture

19-A2-011 Collage -FLAT glued-on paper, fabric, yarn, under ½ in thick

19-A2-012 Print-Making - potato, sponge, etc.

19-A2-013 Best Smiling Face with Great Teeth Picture



MORE ART for Juniors on next page.....

8 - 9 Years ART - Juniors continued.....

Maximum size of outside edge, including mounting - 9" x 12"

- 19-A3-014 Coloured Original Picture - wax crayon, pencil crayon, felt pen, etc, not painted
- 19-A3-015 Painting - NOT in a frame or a canvas stretcher
- 19-A3-016 Farm Picture
- 19-A3-017 Collage - **FLAT** glued-on paper, fabric, yarn, under ½ in thick
- 19-A3-018 Cartoon Characters, Super-Heroes, Anime, or... etc.
- 19-A3-019 Print-Making - potato, sponge, etc.



10 - 12 Years

Maximum size of outside edge, including mounting - 9" x 12"

- 19-A4-020 Black & White Drawing - pencil or pen- but not paint
- 19-A4-021 Coloured Original Picture - wax crayon, pencil crayon, felt pen, etc., not painted
- 19-A4-022 Painting - NOT in a frame or a canvas stretcher
- 19-A4-023 Farm Picture
- 19-A4-024 Collage - **FLAT** glued-on paper, fabric, yarn, under ½ in thick
- 19-A4-025 Cartoon Characters, Super-Heroes, Anime, or... etc.
- 19-A4-026 Print-Making - potato, sponge, etc.
- 19-A4-027 Designs or Patterns - abstract (non-representational)

13 - 16 Years

Maximum size of outside edge, including mounting - 9" x 12"

- 19-A5-028 Black & White Drawing - pencil or pen- but not paint
- 19-A5-029 Coloured Original Picture - wax crayon, pencil crayon, felt pen, etc., not painted
- 19-A5-030 Painting - NOT in a frame or a canvas stretcher
(**See below for a Special Fine Art class - for larger framed paintings)
- 19-A5-031 Farm Picture
- 19-A5-032 Collage - **FLAT** glued-on paper, fabric, yarn, under ½ in thick
- 19-A5-033 Cartoon Characters, Super-Heroes, Anime, or... etc.
- 19-A5-034 Print-Making - potato, sponge, etc.
- 19-A5-035 Designs or Patterns - abstract (non-representational)

SPECIAL FINE ART CLASS FOR AGE 13 TO 16 YEARS

- 19-A6-036 Framed Painting - or stretched canvas, with hanging fixture attached !
Max Size **14" x 18"**, frame included.

POSTER of SAANICH FAIR - ENTER in 2 age groups

Maximum size **11" x 17"** - on paper or poster board

- 19-A6-037 Poster of Saanich Fair - ages 10 & under
- 19-A6-038 Poster of Saanich Fair - ages 11 to 16 years

GREETING CARD CLASS - ENTER in 2 age groups

Mounted on construction paper or poster board, with a border of 1" around the card. Card to be no bigger than 6 inches x 8 inches.

- 19-A6-039 Greeting Card - ages 10 years & under
- 19-A6-040 Greeting Card - ages 11 to 16 years



PICTURE OF OUR ROYAL FAMILY - ENTER in 2 age groups

- Draw, paint any combination of our Royals, maybe babies, Corgis, Horses...
- 19-A6-041 Royal Family Picture - ages 10 years & under
- 19-A6-042 Royal Family Picture - ages 11 to 16 years

CREATIVE WRITING - Juniors

To be mounted on construction paper 9" x 12"

SPECIAL PRIZES for CREATIVE WRITING – JUNIORS

AMES FAMILY AWARD for Best Creative Writing - Prose
(story or any topic)- First \$10 Second \$5

Classes 101, 102, 104, 105, 107, 108, 110, 111, 113, 114 (Z-911)

AMES FAMILY AWARD for Best Creative Writing - Poetry
First \$10 Second \$5

Classes 103, 106, 109, 112, 115 (Z-912)

6 - 7 Years

- 19-B1-101 Imaginative, Creative Story
- 19-B1-102 Special Topic which is Interesting !
- 19-B1-103 Poetry, original, any topic,

Write on !

8 - 9 Years CREATIVE WRITING - Juniors continued.....

- 19-B2-104 Imaginative, Creative Story
- 19-B2-105 Special Topic which is Interesting !
- 19-B2-106 Poetry, original, any topic

Write on !

10 - 11 Years

- 19-B3-107 Imaginative, Creative Story
- 19-B3-108 Special Topic which is Interesting !
- 19-B3-109 Poetry, original, any topic

12 - 13 Years

- 19-B4-110 Imaginative, Creative Story
- 19-B4-111 Special Topic which is Interesting !
- 19-B4-112 Poetry, original, any topic

14 - 16 Years

- 19-B5-113 Imaginative, Creative Story
- 19-B5-114 Special Topic which is Interesting !
- 19-B5-115 Poetry, original, any topic



PENMANSHIP – Juniors

Mounted on construction paper 9" x 12" Judges look for even size, spacing, and slant an overall neat, readable consistent style.

SPECIAL PRIZES for PENMANSHIP – JUNIORS

MURPHY FAMILY AWARD for Best Penmanship Overall
\$10 Classes 151, 152, 153, 154 (Z-913)

AMES FAMILY AWARD for the Best "O CANADA"
in either Hand-Printing or Hand-Writing

First \$10 Second \$5 Class 155 (Z-914)



6 - 7 Years

- 19-C1-151 Any Poem, in Printing

8 - 9 Years

- 19-C2-152 Any Poem, in Handwriting (or Printing)

10 - 12 Years

- 19-C3-153 Any Poem, in Handwriting (or Printing)

13 - 16 Years

- 19-C4-154 Any Poem, in Handwriting (or Printing)

ALL AGE Groups – 6 to 16

- 19-C5-155 "O CANADA" – Printed or Handwritten - Our National Anthem



CALLIGRAPHY - Juniors

ALL AGES (6 to 16) Special Awards! See below.

19-C6-156 Calligraphy of this year's quote

Create your calligraphic masterpiece using this quote:



"A day without a friend is like a pot without a single drop of honey left inside"
by Winnie the Pooh



Embellish, illustrate, flourish - add your style!
Any shape or size - but no larger than 9" x 12"
Must be Hand-written Calligraphic Script -
NOT Computer produced lettering.

FAIRBANK CALLIGRAPHY SOCIETY AWARD

for Best Hand-Produced Calligraphy of This Year's Quote:
First \$25 Second \$15 Third \$10 - Class 156 (Z-915)

Special Thank You's
to all the Generous People & Local Businesses
who have donated for Special Prizes,
and to the Volunteers
who give so much Time.
All your "Hands" are Helping!



PHOTOGRAPHY - Juniors

Photos taken over past year since beginning of Saanich Fair, 2017. Entries # 201 to #217 - Pictures to be **no larger than 4" x 6"**. Each print to be mounted on a piece of Black construction paper or cardboard, (5"x7") which gives an even 1" border of black around photo.

SPECIAL PRIZES for PHOTOGRAPHY - JUNIORS

PENINSULA CO-OP AWARD - Gift Certificate of \$10.00 - Best Photo Farm, Market or Fair Class 204- (Z-916)

DR. D.J. NEAL DENTIST AWARD - Best Photo of Smiling Face \$15 Gift Certif - Bowlin Photos Class 212 (Z-917)

BC FAIRS - Category #3 - Farm Animals- Altered Photography Class 218. Winning entry goes to BC Fairs Contest in Oct.

PHOTOGRAPHY - JUNIORS

ALL AGES to 16 years -

NOTE: You may enter up to 6 Photo Classes (space limitations)

- 19-D1-201 Animals - (except for horses)
- 19-D1-202 Horses
- 19-D1-203 Birds, Butterflies or Insects
- 19-D1-204 Farm, Farm Market, or Fair
- 19-D1-205 Scenery
- 19-D1-206 Sky Scene - sunrise, sunset, or clouds, moon, stars.....
- 19-D1-207 Flowers
- 19-D1-208 Trees
- 19-D1-209 Food - picture to make us hungry
- 19-D1-210 Youngsters, Toddlers, Babies
- 19-D1-211 Teenagers, Adults, Older People
- 19-D1-212 Smiling Face (showing those teeth!)
- 19-D1-213 Humorous, funny picture
- 19-D1-214 Action Picture, or Sports
- 19-D1-215 Close-Up - What is it? (Print answer on back)
- 19-D1-216 Patterns or Reflections
- 19-D1-217 Special Effects- Digital Fun - any pic. Also see # 218 below
- 19-D1-218* **BC Fairs Member's Choice - Category #3**

Farm Animals - Altered Photography.

Size: a set of 2 images, each 5" high x 7" wide (in "Landscape")

Provide 1 Original (Before) and 1 Altered (After) photograph.

These 2 images to be mounted securely to a 16" high x 11" wide Poster Board. Alter photograph using any technique - photo painting, coloring, text addition, etc.

Winning entry will be taken to BC Fairs (BCAAFE) 2019 Conventiop in Oct.

Overall winning photo will receive a \$50 cash prize

SNAP THOSE PICTURES !



CRAFTS & HOBBIES - Juniors

SPECIAL PRIZES for CRAFTS & HOBBIES - JUNIORS

HAIR SALON AWARD- for Best Hairdo- (Hand-made) - on a Head First \$10 - for each of 3 Age groupings Classes 304, 315-(Z-918) 330-(Z-919) 350, 370-(Z-920)

PENINSULA CO-OP AWARD - Gift Certificate of \$10.00 Best Paper Mache - Classes 317, 332, 352, 372 (Z-921)

NATHAN SCOTT AWARD for Best Sculpture in each Age Group 1st - \$10. 2nd - \$5. 3rd - \$2. Class 307- (Z-922) 320- (Z-923) 335, 336- (Z-924) 355, 356- (Z-925) 375, 376- (Z-926)

PENINSULA CO-OP AWARD - Gift Certificate of \$10.00 for Best Diorama Scene in a Shoebox - Classes 337, 357, 377-(Z-927)

AMES FAMILY AWARD - Best Nature Habitat Scene in a Bowl \$10.00 - Classes 308, 321, 339, 359, 379 (Z-928)

SAANICH PIONEERS' AWARD - Trophy & Co-Op Gift Certificate \$10.00 Best Miniature Heritage Old-Style Farm Classes 309, 322, 340, 360, 380 (Z-929)

MONARCHIST LEAGUE AWARD for the Saanich Fair Theme - BEES or HONEY or BEE Happy at the Fair \$30.00 - Class 388 (Z-930)

PENINSULA CO-OP AWARD - Gift Certificate of \$10.00

for Most Outstanding Woodwork (incl Birdhouses) (Z-931) Classes 323, 341, 342, 361, 362, 381, 382, 398

HANCHAR-LANKTREE FAMILY AWARD for Judge's Choice of Interesting Lego \$10.00 in each age group - Class 310 - (Z-932) 324 -(Z-933) 344-(Z-934) 365-(Z-935) 386-(Z-936)

MONARCHIST LEAGUE AWARD for Craft - Best Royalty Theme - \$25 Class 389 (Z-937)

MONARCHIST LEAGUE AWARD for Craft - Best Decorated Cookie \$25 Classes 301, 311, 325, 345, 366 (Z-938)

DELBROUCK & OTTO AWARD for best "Sharing the Craft Skill" 1st - \$15. 2nd - \$10. 3rd - \$5. - Class 395 (Z-939)

MARY DORRAN AWARD for the Best Scarecrow - any size 1st - \$20. 2nd - \$10. 3rd - \$5. - Class 397 (Z-940)

BC FAIRS #1 - Decorated Bird House -see 19-E6-398 - only 12 yrs & Under

3 - 5 Years (& see ALL AGES below)

- 19-E1-301 Decorated Cookie - 1 cookie, up to 6" x 6"
- 19-E1-302 Decorated Rock -1 rock (or Small glued-together Set, on FIRM base)
- 19-E1-303 Fridge Magnet
- 19-E1-304 Hairdo-(hand-made) - styrofoam, wood, potato, any materials
- 19-E1-305 Mask
- 19-E1-306 Recycled Material Article - not over 12" x 12" base
- 19-E1-307 Sculptured Item - Dough, or Fimo, or Sculpy, or...
- 19-E1-308 Miniature Nature Habitat Scene in Bowl - up to 10" across
- 19-E1-309 Miniature Heritage Old-Style Farm - base up to 12" x 12"
- 19-E1-310 Lego -Not a Kit -Max Size of FIRM base 16" x 16" Tight space

Make, Create!



6 - 7 Years (& see ALL AGES below)

- 19-E2-311 Decorated Cookie - 1 cookie, up to 6" x 6"
- 19-E2-312 Decorated Rock -1 rock (or Small glued-together Set, on FIRM base)
- 19-E2-313 Fridge Magnet
- 19-E2-314 Clothes Pin Person or Animal
- 19-E2-315 Hairdo-(hand-made) - styrofoam, wood, potato, any materials
- 19-E2-316 Mask
- 19-E2-317 Paper Mache Article - up to 2' x 2'
- 19-E2-318 Recycled Material Article - not over 12" x 12" base
- 19-E2-319 Materials from Nature Creation - not over 12" x 12" base
- 19-E2-320 Sculptured Item - Dough, or Fimo, or Sculpy, or...
- 19-E2-321 Miniature Nature Habitat Scene in Bowl - up to 10" across
- 19-E2-322 Miniature Heritage Old-Style Farm - base up to 12" x 12"
- 19-E2-323 Bird or Critter House (also see BC Fairs Bird House- Class 398)
- 19-E2-324 Lego -Not a Kit -Max Size of FIRM base 16" x 16" Tight space



8 - 9 Years (& see ALL AGES below)

- 19-E3-325 Decorated Cookie - 1 cookie, up to 6" x 6"
- 19-E3-326 Decorated Rock -1 rock (or Small glued-together Set, on FIRM base)
- 19-E3-327 Fridge Magnet
- 19-E3-328 Clothes Pin Person or Animal
- 19-E3-329 Jewellery
- 19-E3-330 Hairdo-(hand-made) - styrofoam, wood, potato, any materials
- 19-E3-331 Mask
- 19-E3-332 Paper Mache Article - up to 2' x 2'
- 19-E3-333 Recycled Material Article - not over 12" x 12" base
- 19-E3-334 Materials from Nature Creation - not over 12" x 12" base
- 19-E3-335 Sculptured Item - Dough, or Fimo, or Sculpy, or...
- 19-E3-336 Clay Article - fired
- 19-E3-337 Diorama Scene in Shoe Box
- 19-E3-338 Painted Item - okay to use purchased item or whatever
- 19-E3-339 Miniature Nature Habitat Scene in Bowl- up to 10" across
- 19-E3-340 Miniature Heritage Old-Style Farm- base up to 12" x 12"
- 19-E3-341 Woodwork - Wooden Article
- 19-E3-342 Bird or Critter House (also see BC Fairs Bird House- Class 398)
- 19-E3-343 Scale Model - any type- kit or home-made -car,bldg, etc....
- 19-E3-344 Lego -Not a Kit -Max Size of FIRM base 16" x 16" Tight space

Make, Create !



More Junior Crafts & Hobbies on next page. . . .

10 - 12 Years (& see ALL AGES below) More Jr Crafts & Hobbies..

- 19-E4-345 Decorated Cookie - 1 cookie, up to 6 "x 6"
19-E4-346 Decorated Rock -1 rock (or Small glued-together Set, on FIRM base)
19-E4-347 Fridge Magnet
19-E4-348 Clothes Pin Person or Animal
19-E4-349 Jewellery
19-E4-350 Hairdo-(hand-made) - styrofoam, wood, potato, any materials
19-E4-351 Mask
19-E4-352 Paper Mache Article - up to 2' x 2'
19-E4-353 Recycled Material Article - not over 12" x 12" base
19-E4-354 Materials from Nature Creation - not over 12" x 12" base
19-E4-355 Sculptured Item - Dough, or Fimo, or Sculpy, or...
19-E4-356 Clay Article - fired
19-E4-357 Diorama Scene in Shoe Box
19-E4-358 Painted Item - on any article
19-E4-359 Miniature Nature Habitat Scene in Bowl -up to 10" across
19-E4-360 Miniature Heritage Old-Style Farm - base up to 12" x 12"
19-E4-361 Woodwork - Wooden Article
19-E4-362 Bird or Critter House (also see BC Fairs Bird House- Class 398)
19-E4-363 Scale Model - any type kit or home-made -car,bldg, etc....
19-E4-364 Metalwork - any article
19-E4-365 Lego -Not a Kit -Max Size of FIRM base 16" x 16" Tight space

Thank you to Parents and Families,
for your support
of your young people as they enter
the Saanich Fair!



Make, Create!

13 - 16 Years (& see ALL AGES below)

- 19-E5-366 Decorated Cookie - 1 cookie, up to 6 "x 6"
19-E5-367 Decorated Rock -1 rock (or Small glued-together Set, on FIRM base)
19-E5-368 Fridge Magnet
19-E5-369 Jewellery
19-E5-370 Hairdo-(hand-made) - styrofoam, wood, potato, any materials
19-E5-371 Mask
19-E5-372 Paper Mache Article - up to 2' x 2'
19-E5-373 Recycled Material Article - not over 12" x 12" base
19-E5-374 Materials from Nature Creation - not over 12" x 12" base
19-E5-375 Sculptured Item - Dough, or Fimo, or Sculpy, or...
19-E5-376 Clay Article - fired
19-E5-377 Diorama Scene in Shoe Box
19-E5-378 Painted Item - okay to use purchased item or whatever
19-E5-379 Miniature Nature Habitat Scene in Bowl -up to 10" across
19-E5-380 Miniature Heritage Old-Style Farm - base up to 12" x 12"
19-E5-381 Woodwork - Wooden Article
19-E5-382 Bird or Critter House (also see BC Fairs Bird House- Class 398)
19-E5-383 Scale Model - any type, kit or home-made -car,bldg, etc....
19-E5-384 Metalwork - any article
19-E5-385 Handmade Item - any craft
19-E5-386 Lego -Not a Kit -Max Size of FIRM base 16" x 16" Tight space

ALL AGES - up to & incl age 16 - these following Crafts & Hobbies

- 19-E6-387 **Building** -Barn,Skyscraper,House, Boat or? any material-no Lego
19-E6-388 **Saanich Fair Theme - BEES OR HONEY,**
or **BEE HAPPY AT THE FAIR** -Any material, project model,photos,or?
Okay to be helped by any older person(s), share ideas & skills
19-E6-389 **Royalty Theme** -any material, project- crown, castle, photos?
Okay to be helped by any older person(s), share ideas & skills
19-E6-390 **Canada Theme** -any material, project - model, photos, or...?
Okay to be helped by any older person(s), share ideas & skills
19-E6-391 **Carving** - any material, wood, soapstone, soap, wax?
19-E6-392 **T-Shirt** - Decorated - any theme, paint, beads, stitches or...
19-E6-393 **Scrapbook** -one page -any type, digital or? in clear plastic
19-E6-394 **Family or History Project**YOUR choice of project!
Model, item, art, family research, photo display, quilt or ??
19-E6-395 **Sharing the Craft Skill** - Young person working with
Older person. Wood, metal, model, or ANY craft
19-E6-396 **ANY OTHER CRAFT NOT LISTED**
19-E6-397 **Scarecrow** - Any Size - Firmly held together
19-E6-398 **Decorated Bird House** - 12 Years & Under only

BC FAIRS Contest #1 Birdhouse may be either handmade or kit,
wood or mixed media. Size no larger than 8" x 8" x 10" tall. Ok to use
embellishments ie: paint, buttons, bows, ribbons, bells, etc. Winning entry goes to
BC Fairs 2019 Convention in Oct. \$50 CASH prize for overall winner

SEWING & FIBRE ARTS - Juniors

SPECIAL PRIZES for SEWING and FIBRE ARTS - JUNIORS

**SEWING SISTERS SOCIETY AWARD - for Most Points in Sewing
and Fibre Arts - \$20 & Mrs. Connie Gibson "Rosebowl"**
Classes 401-442 (Z-941)

EMBROIDERERS' GUILD OF VICTORIA - for Best Embroidery
Prizes of \$15 in each Age Group
Class 401,402 (Z-942) 412,413 (Z-943) 423,424 (Z-944)

**VICTORIA KNITTING GUILD AWARD for the
Best Knitting - First - \$10.00**
Classes 403, 414, 425 (Z-945)

MAKE STUFF, &
USE YOUR SKILLS!

DEL ROSARIO AWARD for Best Crochet of All Age Groups - \$10
Classes 404, 415, 426 (Z-946)

KNOTTY-BY-NATURE FIBRES GIFT AWARD - for the Best Weaving
Classes 405, 416, 427 (Z-947)

VICTORIA QUILTER'S GUILD - for Best Junior Quilting
\$10 in each Age group Class 406- (Z-948)
Class 417- (Z-949) Class 428- (Z-950)



**CLOTH-A-DOLLIES of Victoria, BC - AWARD -
to Encourage Creativity in Making a Soft Doll, Animal or
Fantasy Creature - \$10 in each age group**
Class 407- (Z-951) 418- (Z-952) 429- (Z-953)

MAKEHOUSE SEWING CLASSES AWARD for Best Recycled Sewing
Prize is Gift Certificate for any class, lesson or workshop
Classes 408, 419, 430 (Z-954)

**MAKEHOUSE SEWING CLASSES AWARD for Best Old Fashioned
Sewn Item** - Useful Article, or Apron, or Clothing or...
Prize is Gift Certificate for any class, lesson or workshop
Class 437 (Z-955)

**SAWYER SEWING CENTRE AWARD for Best Sewn Article of Clothing -
Sawyers \$20.00 Gift Certificate (Z-956)**
Classes 408,410,411, 419,421,422, 430,432 to 436,437,438,440

**MARY BERRY AWARD of \$20.00 for the Sewn or Quilted Item
Displaying the Most Creativity (Z-957)**
Classes 406 to 411, 417 to 422, 428 to 436, 437,438, 440

**SAWYER SEWING CENTRE AWARD for "Sharing the Sewing
Skills" - Sawyers \$20.00 Gift Certificate Class 440 (Z-958)**

*** SEWING it is OK to enter a higher age group too! ***

If a class is not offered for the entrant's age group, the entrant may go into a
higher age group. Also, if an entrant has more than one article in a particular
class, the extra entry(ies) may be entered in higher age groups!

Or perhaps enter in the Adult Needle Arts & Needle Crafts section
too? Yes, in the Juniors, it is Okay to enter older age groups!

Why not try some QUILTING ? Here is info about entering Jr Quilting
Must consist of 3 layers - Top Fabric (can be pieced or single-cloth top),
a Middle filling layer of Batting, & a Backing layer of Fabric.
Do Stitching through all layers! Can be by hand or machine.
OK to use a pre-printed panel from fabric store, or create an original design!
Ask Convenor for suggestions.

10 years and under (& see All Ages below)

Sew Happy!

Embroidery

- 19-F1-401 Any style EMBROIDERY on any article - from kit or pattern
19-F1-402 Any style EMBROIDERY on any article - using an original
design by the youth stitcher

Knitting, Crochet, Weaving

- 19-F1-403 Knitting - any article - using knitting needles
19-F1-404 Crocheting - any article
19-F1-405 Weaving - any article



Quilting

- 19-F1-406 Quilted article - any size, any article (see notes above)

MORE SEWING to ENTER - on NEXT PAGE !

Sewing and Fibre Arts for Juniors - Continued

Sewing (10 yrs & under) (& see ALL AGES below)

- 19-F1-407 Stuffed Fabric Doll, or Animal, or Fantasy Creature
 19-F1-408 Recycled Sewing - new article or clothing from old item.
 Attach photo & note to show what your creation is made from.
 19-F1-409 Useful Item - placemat, potholder, bag, purse, pillow, or...
 19-F1-410 Clothing, any article -such as T-shirt, shorts, sleepwear or...
 19-F1-411 Any other sewn article

11 - 13 years (& see ALL AGES below)

Embroidery

- 19-F2-412 Any style EMBROIDERY on any article - from kit or pattern
 19-F2-413 Any style EMBROIDERY on any article – using an original design by the youth stitcher

Knitting, Crochet, Weaving

- 19-F2-414 Knitting - any article - using knitting needles
 19-F2-415 Crocheting - any article
 19-F2-416 Weaving - any article

Quilting

- 19-F2-417 Quilted article – any size, any article (see notes above)

Sewing

- 19-F2-418 Stuffed Fabric Doll, or Animal, or Fantasy Creature
 19-F2-419 Recycled Sewing - new article or clothing from old item.
 Attach photo & note to show what your creation is made from.
 19-F2-420 Useful Item - placemat, potholder, bag, purse, pillow, or...
 19-F2-421 Clothing, any article -such as T-shirt, shorts, sleepwear, or...
 19-F2-422 Any other Sewn article

14 - 16 Years (& see ALL AGES below)

Embroidery

- 19-F3-423 Any style EMBROIDERY on any article - from kit or pattern
 19-F3-424 Any style EMBROIDERY on any article – using an original design by the youth stitcher

Knitting, Crochet, Weaving

- 19-F3-425 Knitting - any article - using knitting needles
 19-F3-426 Crocheting - any article
 19-F3-427 Weaving - any article

Quilting

- 19-F3-428 Quilted article – any size, any article (see notes above)

Sewing

- 19-F3-429 Stuffed Fabric Doll, or Animal, or Fantasy Creature
 19-F3-430 Recycled Sewing - new article or clothing from old item.
 Attach photo & note to show what your creation is made from.
 19-F3-431 Useful Item -placemat, pot-holder, bag, purse, pillow, or...
 19-F3-432 Active Wear or Sleepwear - T-shirt, shorts, pajamas, or.....
 19-F3-433 Skirt, Shorts, Jeans or Pants
 19-F3-434 Dress, or Beach Cover-Up, or Housecoat
 19-F3-435 Jacket, or Top, or Vest
 19-F3-436 Any other Sewn article

ALL AGES of Juniors - MORE Sewing, Knitting, etc...

- 19-F4-437 Old-Fashioned Sewn Item - could be Useful Item, or Apron, or Clothing, or.....
 19-F4-438 Doll's or Teddy Bear's or Action Figure's Clothing
 19-F4-439 Felting - any item!
 19-F4-440 Any other Fabric project or Needlecraft not listed
 19-F4-441 Sharing the Sewing Skills- Young person working with older person - any Sewing Project
 19-F4-442 TABLE RUNNER - Sewing or Weaving -BC Fairs #2.
 Theme - AGRICULTURAL. Size 13" wide x 31" long
 Use embellishments such as buttons, bows, ribbons, bells, etc., & any quilting, weaving or mixed media style.

WOULD YOU LIKE TO JOIN 4-H ?? OPEN TO ALL YOUNG PEOPLE

So many Activities - animals, plants, projects, crafts, photos, small motors, agriculture & lots more.

Contact Laurie Maloney lcmaloney@shaw.ca

Local 4-H Website www.southmalahat4h.ca

and .. See the BC 4-H Website www.4hbc.ca



BAKING & KITCHEN - Juniors

YUM !

Entries cannot be made with manufactured ready mixes.

Recipes NOT required, unless specified.

Convenors will provide uniform-sized trays and bags, and will help with transferring entries to these.



SPECIAL PRIZES for KITCHEN & BAKING – JUNIORS

MARION HULME AWARD for Best Baked Loaf - such as banana, carrot, lemon loaf (not yeast bread) (Z-959)

First \$15.00, Second \$10.00 - Classes 502, 518, 534

MRS. OLIVE McHATTIE PRIZE for Best White Layer Cake (Z-960)

First \$15.00 Second \$10.00 - Classes 505, 521, 537

ANNIE MacLEOD AWARD for Best Biscuits or Scones (Z-961)

First \$10.00 - Classes 510, 526, 542

HANCHAR-LANKTREE FAMILY AWARD for Best Decorated CAKE - with 2019 Theme - BEES, or BEE Happy at the Fair, or

HONEY 1st - \$20.00 2nd - \$10.00 Classes 511, 527, 543 (Z-962)

AMES FAMILY AWARD for the Best Jar of Jam (Z-963)

First \$10.00, Second \$5.00 - Classes 512, 528, 544

DRINNAN FAMILY PRIZE for the Best Nutritious Lunch (Z-964)

First \$10.00 Second \$5.00 - Classes 516, 532, 548

6 - 9 Years

- 19-H1-501 Muffins - 2 - any type
 19-H1-502 Loaf - fruit, veg - such as banana, zucchini, carrot, lemon, etc., but not yeast bread
 19-H1-503 Yeast Bread- not machine-made - standard shape - 1 loaf
 19-H1-504 Cinnamon Buns - 2
 19-H1-505 White Cake - 2 layers, iced
 19-H1-506 Cupcakes - 2 - any type, iced
 19-H1-507 Squares - 2 - any type, baked or unbaked
 19-H1-508 Cookies - 2 - any variety
 19-H1-509 Fudge or Candy - 4 pieces, any type
 19-H1-510 Biscuits/Scones – 2 – plain, or add cheese, fruit, or.....
 19-H1-511 Decorated Cake – (or use styrofoam form - Decor judged)
 2019 Theme - BEES, or BEE Happy at the Fair, or HONEY
 19-H1-512 Jar of Jam
 19-H1-513 Pie - Double-crust - any type
 19-H1-514 Gluten Free Goodies -2 -your choice- cookie, cake, square..or..
 19-H1-515 Nutritious Cookies - 2 - & include Recipe
 19-H1-516 Nutritious Lunch, in a practical container



10 - 12 Years

- 19-H2-517 Muffins - 2 - any type
 19-H2-518 Loaf - fruit, veg - such as banana, zucchini, carrot, lemon, etc., but not yeast bread
 19-H2-519 Yeast Bread- not machine-made - standard shape - 1 loaf
 19-H2-520 Cinnamon Buns - 2
 19-H2-521 White Cake - 2 layers, iced
 19-H2-522 Cupcakes - 2 - any type - iced
 19-H2-523 Squares - 2 - any type, baked or unbaked
 19-H2-524 Cookies - 2 - any variety
 19-H2-525 Fudge or Candy - 4 pieces, any type
 19-H2-526 Biscuits/Scones – 2 – plain, or add cheese, fruit, or.....
 19-H2-527 Decorated Cake – (or use styrofoam form - Decor judged)
 2019 Theme - BEES, or BEE Happy at the Fair, or HONEY
 19-H2-528 Jar of Jam
 19-H2-529 Pie - Double-crust - any type
 19-H2-530 Gluten Free Goodies -2 -your choice- cookie, cake, square..or..
 19-H2-531 Nutritious Cookies - 2 - & include Recipe
 19-H2-532 Nutritious Lunch, in a practical container



Juniors – Baking & Kitchen – Continued on next page.....

Juniors - Baking & Kitchen - continued here.....

13 - 16 Years

- 19-H3-533 Muffins - 2 - any type
 19-H3-534 Loaf - fruit, veg - such as banana, zucchini, carrot, lemon, etc., but not yeast bread
 19-H3-535 Yeast Bread- not machine-made - standard shape - 1 loaf
 19-H3-536 Cinnamon Buns - 2
 19-H3-537 White Cake - 2 layers, iced
 19-H3-538 Cupcakes - 2 - any type, iced
 19-H3-539 Squares - 2 - any type, baked or unbaked
 19-H3-540 Cookies - 2 - any variety
 19-H3-541 Fudge or Candy - 4 pieces, any type
 19-H3-542 Biscuits/Scones - 2 - plain, or add cheese, fruit, or....
 19-H3-543 Decorated Cake - (or use styrofoam form - Decor judged)
 2019 Theme-BEEs, or BEE Happy at the Fair, or HONEY
 19-H3-544 Jar of Jam
 19-H3-545 Pie - Double-crust - any type
 19-H3-546 Gluten Free Goodies -2 -your choice- cookie, cake, square...or..
 19-H3-547 Nutritious Cookies - 2 - & include Recipe
 19-H3-548 Nutritious Lunch, in a practical container

YUM !



FLOWERS & PLANTS - Juniors



Get Growing!



SPECIAL PRIZES for FLOWERS & PLANTS – JUNIORS

- ART HADFIELD AWARDS** - Best in each of these 4 Flower Classes
Individual Bloom or Spike of Blooms - \$10 -Class 601 (Z-965)
Arrangement - 1 type of Flower - \$10 - Class 602 (Z-966)
Colourful Bouquet - Mixed Flowers - \$10 - Class 603 (Z-967)
Dahlias - Arrangement of 3 Blooms - \$10 -Class 604 (Z-968)

AMES FAMILY AWARD for Best Red Riding Hood's Basket -

First \$10.00 Second \$5.00 - Class 607 (Z-969)

MRS. P. MCAVITY AWARD - Display of Native Plants and/or Weeds from our Area - \$10.00 - Class 612 (Z-970)

PENINSULA CO-OP AWARD - GIFT CERTIFICATE of \$10.00 for Best Exhibit in Flower Classes - Classes 601 to 613 (Z-971)

SAM ARROWSMITH BOOK AWARD for the Most Points in Flower Classes - Classes 601 to 616 (Z-972)

BUTCHART GARDENS – for "Children's Gardens in Bloom" They bring many VERY Special Prizes Classes 614, 615, 616

ALL AGES - 3 to 16 Years - FLOWERS & PLANTS

- 19-J1-601 Individual Bloom, or Spike of Blooms - any variety
 19-J1-602 Arrangement - 1 type of flower, up to 5 blooms, okay to add other plant material.
 19-J1-603 Colourful Bouquet of Mixed Cut Flowers
 19-J1-604 Dahlias - Arrangement of 3 Blooms
 19-J1-605 Unusual Container with Cut Flowers
 19-J1-606 Flowers in a Tea Cup
 19-J1-607 Red Riding Hood's Basket - flowers, foliage, vegetation, etc., arranged in a basket with handle, the basket being no larger than 12" x 12"
 19-J1-608 Variety of 3 Herbs or Plants, labelled, growing in a container.
 19-J1-609 Plant - growing in an Interesting Container
 19-J1-610 Sunflower -Tallest - in a deep bucket with soil, and pole to steady it if necessary.
 19-J1-611 Sunflower Head - Best
 19-J1-612 Native Plants and/or Weeds from our Area, 10, mounted & named, on 3-ring binder pages or board - Max size 22" x 28"
 19-J1-613 Pressed Flowers - on Greeting Card or in small frame



BUTCHART GARDENS **- CHILDREN'S GARDENS IN BLOOM -**

Special Contest !

Create a Garden in a Butchart's wooden planting box - Have FUN !

These Wooden Boxes are available at Fair Office in the Summer - or re-use last year's containers

VERY SPECIAL PRIZES - Sponsored by the BUTCHART GARDENS

- 19-J2-614 Butcharts Children's Garden - Ages 3 - 7
 19-J2-615 Butcharts Children's Garden - Ages 8 - 10
 19-J2-616 Butcharts Children's Garden - Ages 11 - 16



VEGETABLES & FRUIT - JUNIORS

BE A FARMER - IN YOUR OWN YARD !

SPECIAL PRIZES for VEGETABLES & FRUIT – JUNIORS

ART HADFIELD AWARDS - Best in each of these 3 Vegetable Classes

- Carrots - Best - \$10 - Class 701 (Z-973)
Carrot - Biggest - \$10 - Class 702 (Z-974)
Onions - Best - \$10 - Class 705 (Z-975)

SAM ARROWSMITH BOOK AWARD for the Most Points in Vegetable & Fruit Classes - Classes 701 to 725 (Z-976)

PHIL THOMAS TROPHY & PENINSULA CO-OP Gift Certif - \$10.00 Best Collection of 6 Different Vegetables Class 710 (Z-977)

BC FRUIT TESTERS' ASSN - BCFTA Award - \$15.00 Best Basket of Any Fruit from your Yard Class 720 (Z-978)

MARLENE DORMAN AWARD - \$10.00 Prize in each age group for Best Animal or Critter or Person made from Fruit &/or Veg Age 3 to 9-Class 724 (Z-979) Age 10 to 16-Class 725 (Z-980)

We will help you transfer your veg & fruit entries to a Styrofoam Tray, provided by the convenors, & a plastic bag or covering if needed.

ALL AGES - 3 to 16 Years - VEGETABLES & FRUIT

- 19-K1-701 Carrots - Best - 5 - Greenery clipped to ½ inch
 19-K1-702 Carrot - Biggest - 1
 19-K1-703 Beets - 3 - Greenery clipped to ½ inch
 19-K1-704 Radishes - 5 - Greenery clipped to ½ inch
 19-K1-705 Onions - 3
 19-K1-706 Potatoes - 3
 19-K1-707 Beans - Best - 5 pods
 19-K1-708 Beans - Longest - 1
 19-K1-709 Corn - 2 cobs - husks stripped off
 19-K1-710 COLLECTION of 6 VEGETABLES - 1 of each type
 19-K1-711 Tomatoes - 3 - stems on
 19-K1-712 Zucchini - Best - 1
 19-K1-713 Zucchini - Largest - 1
 19-K1-714 Squash - any type, not zucchini - 1
 19-K1-715 Any other Vegetable not listed here - 1
 19-K1-716 Unusually-Shaped Vegetable - 1
 19-K1-717 Apples - 3 - any variety
 19-K1-718 Plums - 3 - any variety
 19-K1-719 Any other Fruit - 3
 19-K1-720 A BASKET of any FRUIT(S) from your yard. Max 12 pieces
 19-K1-721 Pumpkin - Best - 1
 19-K1-722 Pumpkin - Biggest pumpkin or Field Squash, any variety
NOTE: Perhaps also enter your Pumpkin in Fair Pumpkin Contest on Sunday of Fair by 12:45 pm. See ad in this book.
 19-K1-723 Cornstalk - Tallest - in a deep bucket with soil. Also prizes for "special" heights, so enter smaller cornstalks too!
 19-K1-724 Animal, Critter, or Person made of Fruit &/or Vegetables. Ages 3 - 9. Please attach firmly to a strong base
 19-K1-725 Animal, Critter, or Person made of Fruit &/or Vegetables. Ages 10 - 16. Please attach firmly to a strong base



MICHELL EXCAVATING LTD.

7473 East Saanich Road, Saanichton, BC

• COMMERCIAL • RESIDENTIAL

- Excavation
- General Contracting
- Demolition
- Rock Walls
- Trucking
- Land Clearing
- Landscape Supplies
- Fill/Gravel Deliveries



BEE HAPPY 2019
250-652-1640

www.michellexcavating.ca



Congratulations to the Saanich Fair
on **151 years** of providing enjoyment
and showcasing our local producers.

Mayor and Council of Central Saanich



4-H Appreciates

the ongoing support

of the

North & South Saanich

Agricultural Society



4-H Info Contacts

Key Leaders: Roxanna Thompson 250-479-3245
Deb Smith 250-656-9680

Registration Time Nov-Jan

LEARN TO DO BY DOING

4-H is for Boys & Girls Ages 6 to 21

HEAD HEART HANDS HEALTH

SOUTH MALAHAT

4-H

DISTRICT



Photography

DEPARTMENT 20

Stand In Convenor: Phil McOrmond, 778-430-0440

Entry Fee: 50 cents per entry

Prize Money: In each class (except otherwise stated) 1st, \$5.00; 2nd, \$3.00; 3rd, \$2.00

Deadline for Entry Form and Fees: Wednesday, August 14th, 2019 at 7:00 pm

Entries Staged: Thursday, August 29th, 2019 from 4:00 pm to 8:00 pm. Pick-up 6pm - 7pm Monday.

Prize Money Pick-up: Entries Office Sunday - 4 pm - 6 pm; Monday - 1 pm - 7 pm



1. Please collect your claim checks in the Entries Office (Main Hall upstairs) prior to dropping off exhibits.
2. Names and phone numbers or email addresses must be on the back of each entry.
3. All photographs must have been taken by the exhibitor and not shown in previous Saanich Fairs.
4. Only one (1) photograph per entrant is permitted in each class. **The same photo may not be entered in more than one class.**
5. Each print is to be securely mounted on construction paper or bristol board with a **1/2 - inch border** on all sides. For class B-113, all four prints to be mounted on a single piece of mounting board.
6. Prints mounted in any manner than specified above or with a border larger than 1/2" - will not be accepted for judging, nor will any photos with writing on the front of the photograph or mounting board. Exhibitors are welcome to state on their label on the back of the exhibit the location where the photograph was taken.
7. No entry to be removed from the exhibit before 6:00 pm Monday. Claim checks will be issued and must be presented to pick up your exhibits.
8. Any exhibits not picked up by 7:00 pm Monday will be available at the Fair office anytime after Wednesday, September 4th, between 9 am and 4 pm.

SPECIAL AWARDS:

MOST POINTS IN SHOW: Hirst & Flintoff Trophy, Ribbon. \$25.00 Gift Certificate—PENINSULA CO-OP

BEST BLACK & WHITE PHOTOGRAPH IN SHOW: Ribbon. \$20.00 Gift Certificate—PENINSULA CO-OP

BEST COLOUR PHOTOGRAPHY IN SHOW: Ribbon. \$20.00 Gift Certificate—PENINSULA CO-OP

BEST THEME OF THE YEAR: \$20.00 Gift Certificate—PENINSULA CO-OP

MOST POINTS IN BLACK AND WHITE: \$20.00 Gift Certificate—PENINSULA CO-OP

PEOPLE'S CHOICE AWARD: \$20.00 Gift Certificate—PENINSULA CO-OP

ENLARGEMENTS

Size: 8" x 10" or 8" x 12"

Prize Money: 1st, \$10.00; 2nd, \$5.00; 3rd, \$3.00

SECTION A - BLACK & WHITE ENLARGEMENTS

- 20-A-001 Your best shot (1 print)
- 20-A-002 People (1 print)
- 20-A-003 Landscape/ Seascape (1 print)
- 20-A-004 Animals or Birds
- 20-A-005 Buildings / Architecture

SECTION B - COLOUR ENLARGEMENTS

- 20-B-101 Human Beings (1 print)
- 20-B-102 Your best shot (1 print)
- 20-B-103 Macro (1 print)
- 20-B-104 Animals or Birds
- 20-B-105 Foreign Travel

SECTION C - PRINTS

Size: 4" x 6"

COLOUR PRINTS

- 20-C-201 Buildings/Architecture (1 print)
- 20-C-202 Patterns (1 print)
- 20-C-203 Pets (1 print)
- 20-C-204 Action/Motion (1 print)
- 20-C-205 Special Theme: "Bee Happy at the Fair"
- 20-C-206 Landscape (1 print)
- 20-C-207 Nature (1 print) (plants, geology)
- 20-C-208 Maritime (1 print)
- 20-C-209 Photo taken with iPhone or similar device **only** (1 print)
- 20-C-210 Life on the Farm (1 print)
- 20-C-211 Portrait of a Flower (1 print)



- 20-C-212 On the Saanich Peninsula (1 print)
- 20-C-213 Child or Family Life (1 print)
- 20-C-214 Spirit of the Fair (4 prints mounted on one board)
- 20-C-215 Farm Produce (1 print)
- 20-C-216 Wild Animals and Birds (1 print)
- 20-C-217 Farm Animals (1 print)
- 20-C-218 Night Photography (1 print)
- 20-C-219 Silhouettes or Reflections (1 print)

SPECIALTY CLASSES

Prize Money: 1st, \$10.00; 2nd, \$5.00; 3rd, \$3.00

- 20-C-220 The Colour Yellow (maximum 8"x12")
- 20-C-221 Best Horse Show Related Picture (maximum 8"x12")
In Memory of Barb McLintock

BC MEMBER'S CHOICE CATEGORY #3 - SEE PAGE 5

20-C-222 **Altered Photography** - Open to all ages

THEME: Farm Animals

Size: A set of two images 5" x 7", landscape. One original image and 1 altered image. Provide original (before) and the altered (after) photograph. Images must be mounted securely to a 16" high x 11" wide poster board. Alter photograph using any technique - photopainting, colouring, text additions, etc.

Digital photography has become so commonplace that pictures taken digitally will be accepted in all classes. Normal photo editing on computer is accepted, e.g. colour, balancing, cropping, leveling of horizon; but full digital manipulation, e.g. combining two or more photos to form one image is not accepted.

PHOTOGRAPHY TIPS FROM THE JUDGES

1. In pictures featuring humans or animals, make sure that legs, feet, tails and the like all appear in the picture and are not accidentally cut off.
2. In pictures involving a horizon, like landscapes or seascapes, ensure the horizon is straight horizontally.
3. Avoid overexposing the lighter coloured parts of your pictures.
4. Watch for false shadowing in your picture and change your angle to the light source if you find unplanned shadows on faces or foreground objects.
5. In classes like "Human Beings" and "Child Life," ensure the picture tells a story. Put your pictures into a scene.
6. Try to avoid having your foreground object appear dead centre in the photo. Putting it slightly off the centre line, both vertically and horizontally, will create a much more pleasing appearance.
7. Ensure the key parts of your photo are as sharply in focus as possible.

8. If printing digital photos at home, be very careful of colour quality. The most common fault is having too much yellow in your colour mix. Better yet, for first-rate prints for competition, take your photos in to have them printed.



*Bee Happy
at
the fair!*

**Proud Supporter of
the Saanich Fair**

**Bee-come a
Peninsula Co-op member
and feel good knowing
more than \$500,000
was donated to your local
community to over
300 local youth, charity
and community
initiatives last year.**

**Join today for
only \$27.**

**Sign up online
peninsulaco-op.com**

**CO-OP PENINSULA
CO-OP**

DEPARTMENT 21

Convenor: Gini Porter, 250-595-7296

Entry Fee: \$1.00 per entry

Deadline for Entry Form and Fees: Wednesday, August 14th, at 7:00 pm

Judging: Friday, August 30th, 2019

Prize Money: 1st, \$5.00; 2nd, \$3.00; 3rd, \$2.00

Date Exhibits To Be Brought In: Between 3 and 8 pm, Thursday August 29th, 2019. Pick-up between 6-7 pm Monday.

Prize Money Pick-up: Entries Office Sunday - 4 pm - 6 pm; Monday - 1 pm - 7 pm

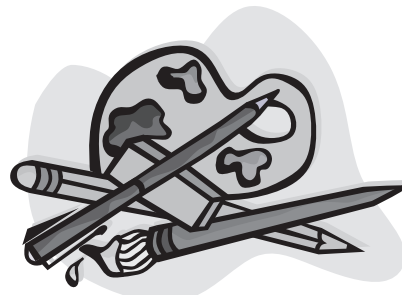

1. All exhibits must be brought to the Art Section Thursday, August 29th with entry tags from the Entries Office. The Committee will be on hand from 3:00 pm to 8:00 pm.
2. Entries are the responsibility of exhibitor at all times, and limited to ages 17 and over.
3. All entries must be the original work of the exhibitor, not previously shown at the Saanich Fair. No Giclées.
4. Only one entry per class allowed. You may enter as many classes as wished.
5. Name, address, and phone number must be on each entry.
6. All entries requiring hanging must be properly framed or the edges of the canvas painted. All paintings must be equipped with a hanging wire or they'll be refused by the Committee. Saw tooth and loop hangers not allowed.
7. Oversized and heavy artwork judged to be "UNSAFE" to hang might not be displayed. Please consider the space available when planning your entries. (26" x 32" frame included, will be our limit.)
8. Exhibits may not be removed before 6:00 pm Monday. We close at 7:00 pm sharp on September 2nd so come before then.
9. If you wish to sell your work, there is NO commission to the Saanich Fair. The Artist will be paid directly.

SECTION A - ART

- 21-A-001 Oil/Acrylic, landscape/seascape
- 21-A-002 Water Colour, landscape/seascape
- 21-A-003 Oil/Acrylic—still life
- 21-A-004 Any other Medium—still life
- 21-A-005 Oil/Acrylic—Portrait or Figure
- 21-A-006 Any other Medium—Portrait or Figure
- 21-A-007 Oil/Acrylic—Flowers
- 21-A-008 Water Colour—Flowers
- 21-A-009 Any Medium—Animal
- 21-A-010 Miniature Painting—3" either way exclusive of frame
- 21-A-011 Drawing
- 21-A-012 Collage
- 21-A-013 Black & White
- 21-A-014 Mixed Media 2D
- 21-A-015 Mixed Media 3D
- 21-A-016 Pottery—made by hand
- 21-A-017 Pottery—thrown on wheel
- 21-A-018 Wood working, any subject
- 21-A-019 Jewelry
- 21-A-020 Sculpture—any medium
- 21-A-021 Printmaking
- 21-A-022 Non representational, any medium
- 21-A-023 Pastel
- 21-A-024 Calligraphy
- 21-A-025 Any other variety
- 21-A-026 Recycled Art—consider available space
- 21-A-027 Book Making
- 21-A-028 Picture, any medium, depicting Activities on the Saanich Peninsula
- 21-A-029 Picture, any medium, depicting the Theme of the Fair "BEE HAPPY AT THE FAIR" or this year's Feature "Honey".



SPECIAL: Best Picture, depicting Activities on the Saanich Peninsula.

Book Prize: donated in Memory of DOROTHY DAY and MARGARET CLARK

SPECIAL: Best Picture depicting the Theme of the Fair
Prize donated by GALEY FARMS - \$25.00

SPECIAL: Best Water Colour in Show
Gift Certificate donated by ISLAND BLUE - \$25.00

SPECIAL: Best Oil or Acrylic Painting in Show
Prize - \$20.00

SPECIAL: Best sculpture, any medium
Prize donated by GLENEDEN FARM - \$20.00

SPECIAL: Most Original Idea
Gift Certificate donated by: PENINSULA
CO-OP \$20.00

SPECIAL: Most Points
Gift Certificate donated by: PENINSULA
CO-OP - \$25.00

SPECIAL: People's Choice
Gift Certificate donated by: PENINSULA
CO-OP - \$20.00

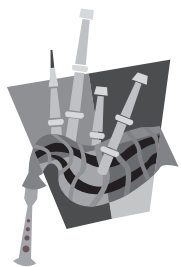

Highland Dancing Events

CBC CO 171013
DEPARTMENT 22

Judge: Caitlin Wilson

Convenor: Victoria Highland Dancing Association

Entry Secretary: Geneviève Lisik, 105 Valiant Pl., Victoria, BC V9B 3M1, 250-893-7983

Email: VHDACompetitionsecretary@gmail.com

Entries Close: Wednesday August 21st, 2019

Saanich Fair 1528 Stellys X Rd. Saanichton, BC V8M 1S8

Dancing Commences at 9:30 am SATURDAY, August 31st, 2019

1. All Entries must be made using the special **HIGHLAND DANCE ENTRY FORM** and provided to the Entry Secretary with the fee and a **SELF ADDRESSED STAMPED ENVELOPE**. Dance number and entry pass for the competitor over the age of 6 will be mailed to competitors IF completed entry, fee and envelope are received by August 21, 2019.
2. No refunds are provided for the entries received. A \$35 fee will be charged for NSF cheques.
3. The competition will be governed by the rules and regulations of the SOBHD and ScotDanceBC.
4. Competitors must be registered with the SOBHD through an appropriate agent (i.e. ScotDance Canada, FUTSA). Awards will be withheld from any competitor who does not present a valid registration card at the competition.
5. The convenor reserves the right to alter the program or cancel an event. All competitors must dance using music and swords provided by the convenor.
6. Category age splits will be determined at the convenor's discretion, dependent on the number of entries received. Competitors must dance only in their respective age groups. Age of dancer is calculated using their age as at the date of the competition (August 31, 2019).
7. Competitors will dance in inverse order of entry and will fill in for Reels as required. Dancers filling in for any reel must complete the entire dance.
8. Only marshals and competitors are permitted in the marshalling area. Any competitor not ready to dance in an event and waiting in the marshalling area at the appropriate time will forfeit their entry in that event.
9. Competitors must be suitably attired. All competitors must be in full costume to receive their medals or prizes.
10. Protests must be made in writing and given to the convenor at the event. All decisions of the competition organizer and judges are final, including the number of placements in an event.
11. **STEPS (FOR ALL CLASSES): Fling (4), Sword (2+1), Seann Triubhas (3+1), All Nationals and Hornpipe (4), Barracks Johnnie (4), and Jig.**
12. Convenor must be notified of any class changes by August 21, 2019 (vhdacompetitionsecretary@gmail.com).
13. **ALL BEGINNER, NOVICE AND INTERMEDIATE DANCERS NEED TO ARRIVE BY 9:00AM. FIRST EVENT WILL BE FLING.**

MORNING EVENTS (9:30 START TIME)

BEGINNER

Highland Fling
Sword Dance
Lilt
Flora

NOVICE

Highland Fling
Seann Triubhas
Lilt
Flora

INTERMEDIATE

Seann Triubhas
Barracks Johnnie
Laddie
Jig

PRIMARY (Approximate start time: 10:15 am)

Pas de Basques
Pas de Basques and Highcuts

Highland Fling
Sword Dance

AFTERNOON EVENTS (will not commence before 12:00 pm)

PREMIER UNDER 16

Fling
Seann Triubhas
Barracks Johnnie
Jig

PREMIER 16 & OVER

CASH PRIZES IN EACH EVENT

Hornpipe
Earl of Errol
Blue Bonnets
Village Maid

A SPECIAL CHALLENGE TROPHY
will be awarded to the Premier competitor
with highest points.

SAANICH FAIR HIGHLAND DANCING August 31st 2019

OFFICIAL ENTRY FORM

Entries must be received by Wednesday August 21st 2019.

YOU MUST Include a SELF-ADDRESSED STAMPED ENVELOPE for the competitor number and entry pass wristband. (Provided for all competitor(s) over the age of 6).

NAME OF DANCER: _____

AGE ON Aug 31/19: _____ DOB (DD/MM/YYYY): _____ CITY: _____

PHONE NO: _____ ADDRESS: _____

EMAIL: _____

DANCER REGISTRATION #: _____ DANCE TEACHER: _____

EVENTS (Please mark with X)

	Primary	Beginner	Novice	Intermediate	Premier UNDER 16	Premier OVER 16	VHDA SATURDAY FEES	# of DANCES	AMOUNT	TOTAL \$
PDB										
PDB&HC										
Fling							PRIMARY, BEGINNER, NOVICE, INTERMEDIATE & PREMIER UNDER 16		\$6.00	
Sword										
SeannTriubhas							PREMIER 16 & OVER		\$7.00	
Lilt								# OF WRISTBANDS		
Flora							SAANICH FAIR ADULT ENTRY WRISTBAND		\$13.00	
Johnnie							SAANICH FAIR YOUTH AND SENIORS (AGED 65+) ENTRY WRISTBAND		\$8.00	
Laddie										
Earl of Errol										
Blue Bonnetts										
Village Maid							SCOTDANCE BC & SCOTDANCE CANADA FEES		\$2.00	\$2.00
Irish Jig							REFUNDABLE NUMBER DEPOSIT		\$2.00	\$2.00
Hornpipe							TOTAL			\$

Cheques to be made payable to: Victoria Highland Dancing Association.

WAIVER

I am aware that participating in the VHDA Saanich Fair Competition involves the potential for risks, dangers and hazards, including but not limited to:

(a) injury to myself / my child as a result of the physical nature of dance competition and performance; and (b) the taking and/or release of unauthorized photographs, video and/or other recordings of myself and/or my child, notwithstanding efforts to enforce Event policies. In consideration of my / my child's participation in the Event and for other good and valuable consideration, the receipt and sufficiency of which is acknowledged, I hereby WAIVE ANY AND ALL CLAIMS against ScotDance Canada, its directors, agents, employees, executive members, volunteers and organizers of the VHDA Saanich Fair Competition which I now have, or hereafter may have against the Releasees. In particular, but without limiting the foregoing, I agree to release the Releasees from ANY AND ALL LIABILITY for any loss, damage, injury, or expense I / my child may incur as a result of my / my child's participation in or attendance at the Event. I agree to indemnify and hold harmless the Releasees from ANY LOSS, DAMAGE, INJURY OR EXPENSE, including legal costs, that the Releasees may incur due to my / my child's participation in or attendance at the Event, whether caused by the negligence of the Releasees or otherwise, and whether caused to my child or otherwise. I understand that the Releasees will photograph and otherwise record the Event, its participants and attendees. I consent to and authorize such recording. I further consent to and authorize the Releasees to publish my/my child's image, likeness and information in any medium, including but not limited to photographs, videos, DVDs, and web-casts. I understand that this publication will take place in the public domain, including in printed materials, public announcements, and on the internet. I specifically consent to the public release of the following information: 1. Name; 2. City, Province, Country of Residence; 3. Tartan; 4. Age; 5. Results. I acknowledge that by signing and submitting this entry, electronically or otherwise, that I have read this agreement carefully and fully understand it, and agree to all of the above terms and conditions.

Signature (Parent or Guardian if competitor is under 18 years of age)

ENTRY SECRETARY: c/o Genevieve Lisik
105 Valiant Place
Victoria, BC V9B3M1



CUSTOM DESIGNED PROFESSIONALLY BUILT ILLUMINATED & NON-ILLUMINATED SIGNS

250.589.6769

106 - 2298 MILLSTREAM ROAD, VICTORIA, BC V9B 6H2



OBARA & COMPANY LLP

CHARTERED PROFESSIONAL ACCOUNTANTS

Audits & Reviews
Corporate, Estate & Personal tax returns
Tax & Financial Planning
Consultations

216 - 911 Yates Street, Victoria BC

Phone: (250) 388-7879

Online at **www.obaraandco.ca**

4-H Club

DEPARTMENT 23

Convenor: Susy Chung-Smith, 250-652-1682

Committee: Beef and Swine: Susy Chung-Smith, 250-652-1682

Horses: Cat Jensen, 250-652-5288

Sheep: Laurie Maloney, 250-652-1869

Fiber Arts: Jill Yelland DeMooy, 250-652-2219

Poultry: Maren Chapman, 250-727-1722

Cloverbud (Saanich Peninsula): Sheri Ramsey, 250-472-0865

Metchosin Community Club (Westshore): Marie Bell, 250-478-5126

Saltspring Island Community Club: Loretta Rithaler, 250-537-7503

Goat: Deb Smith, 250-656-9680

South Malahat Community 4-H Club: Deb Smith, 250-656-9680

Small Engines: Mary Casselman, 250-479-9264



CANADA

QUESTIONS ON SPECIFIC PROJECTS SHOULD BE DIRECTED TO APPROPRIATE COMMITTEE MEMBER.

Entry Fee: There are no charges for entries to any 4-H Section.

Entries Close: PLEASE ENSURE YOU USE A 4-H ENTRY FORM. ALL 4-H ENTRY FORMS MUST BE COMPLETED IN FULL AND SIGNED BY AN "A" LEADER AND SUBMITTED BY WEDNESDAY, AUGUST 14, 2019–4:00 P.M. TO THE FAIR OFFICE, EXCEPT CLOVERBUD ENTRIES MUST BE IN BY JULY 31ST.

Prize Money: Standard prize money unless otherwise stated in individual sections: 1st, \$8.00; 2nd, \$6.00; 3rd, \$4.00. The increase of \$2.00 per class for 2019 is provided by private sponsorship.

Age Groupings: Standard age groupings unless otherwise stated in individual sections: Cloverbud Ages 6-8, Junior 9, 10 and 11 years; Intermediates, Ages 12, 13 and 14 years; Senior, Ages 15 and up.

All inanimate entries, posters, educational boards, etc. must be judged and in place by Thurs., Aug. 29, 2019 at 8:00 p.m.

1. Open to 4-H Clubs recognized by 4-H B.C..
2. Rules and Regulations of the British Columbia 4-H Provincial Council will apply.
3. Admission to 4-H members and leaders (minimum 4-hour shift) with pre-approved wristbands.
4. Hay and bedding will be provided for 4-H members.
5. Judging will take place throughout the weekend.
6. All 4-H exhibits are subject to the inspection of the 4-H Committee.
7. All inanimate small animal projects must be in place by 9:00 a.m. Saturday morning. All exhibits will stay in place until the conclusion of the Fair, Monday evening or as stabling permits. **Exception: Sheep must be removed by 6:00 p.m. Saturday.** Early release will be given to those not from the South Malahat District, on a rotational basis at the discretion of the Superintendent of stock.
8. Lunch will be provided for all 4-H competitors, on 4-H show day, in the form of a \$4.50 meal ticket.
9. Entry forms and class lists for each section are available from the South Malahat 4-H Senior Council or Saanich Fair office.
10. Prize money will be made **payable to the Club** and sent to the leader.
11. Auction/Sale Class: Open to all registered 4-H South Malahat District members. Beef, Sheep and Swine or other projects to be entered in the auction must have participated and met all club's criteria to achieve, including district requirements. The project must have been exhibited in the 4-H Section of the Saanich Fair. One project animal per sale, per member (i.e. one steer, one lamb). No leased animals in sale. All animals must have been judged in a sale class prior to sale at the fair. For further auction criteria, district agreement on eligible animals, sale order and completion of required auction documents contact Auction Chairperson. **All animals to be sold must be weighed and tagged by Auction Committee.** Any auction money will be mailed directly to the "A" Leader of the club and it will be his/her responsibility to ensure club requirements are met.
12. A 4-H leader or adult chaperone must accompany all 4-H clubs, in district or out of district.
13. Any member entering open class must follow proper procedure and pay the fees as listed in individual sections at the Fair office.
14. Camping is permitted on the Fairgrounds outside fenced area (parking lot) by registered 4-H members and/or clubs, each member must have at least one adult/parent/leader chaperone that will be supervising their entire stay. To register contact 4H Leader or 4H Convenor. **No Dogs Allowed.**
15. Cloverbuds may only participate in designated Cloverbud Programs.
16. All animals should arrive clean, trained and ready to show.
17. All clubs must have stall duty for their areas and be in attendance during the fair.
18. All entries are to be identified by some form (cage cards, sign, etc.).



CANADA

FOR SALE

LOCAL BEEF, PORK AND LAMB

SAANICH FAIR AUCTION

September 2nd, 2019 2:30 pm

FOR MORE INFO: CALL 250-893-9756

SCHEDULE OF EVENTS

Sheep	Saturday	8:30 a.m.
Beef	Saturday	1:00 p.m.
Goat	Saturday	9:00 a.m.
Poultry	Saturday	9:00 a.m.
Horses	Sat, Sun & Mon	11:00 a.m.
Swine	Sunday	9:30 a.m.
Small Engines	Sunday	1:00 p.m.

FITTING COMPETITION

Prize Money: 1st, \$10.00; 2nd, \$8.00; 3rd, \$6.00; Ribbons to 6th place. Two entries from each club in each Junior, Intermediate and Senior category. The animals must be a registered 4-H project. Member and animal must be from the same club.

THIS IS A CLUB ENTRY.

Fitting will be scored out of 100 points:

- A. Knowledge of needs and reasons of fitting/clipping animal: 15 pts
- B. Knowledge and ability to describe tools, equipment and their use: 10 pts
- C. Proficiency in using tools and preparing equipment: 45 pts
- D. Actual showing of the animal: 30 pts

SHOWMANSHIP DIVISION

Members must show their own registered projects and all fitting must be completed by the member.

Class 1 Junior Members

Class 2 Intermediate Members

Class 3 Senior Members

Class 4 Overall Showperson—top two placings from class 1, 2, & 3.

STANDING IN THE RING

See full description of classes under individual project sections.

INTERCLUB COMPETITIONS

Prize Money: 1st, \$10.00; 2nd, \$8.00; 3rd, \$6.00

Interclub Project: Any four 4-H registered projects constitute an entry—3 entries minimum with a maximum of two entries per club.

Interclub Fitting: Any registered 4-H member 3-entries minimum with a maximum of two entries per club.

Interclub Trimming: Any registered 4-H member with their 4-H registered project constitutes an entry 3-entries minimum with a maximum of two entries per club.

JUDGING CLASSES

Prize Money: 1st, \$6.00; 2nd, \$5.00; 3rd, \$4.00; 4th to 8th, \$2.00

Members will judge a 4-H class as selected by the Project committee.

STALL COMPETITION

Prize Money: 1st, \$10.00; 2nd, \$8.00; 3rd, \$6.00

Special Award: for club decorations best depicting the theme: “BEE HAPPY at the FAIR”. Feature of this year’s Fair: Honey

All Clubs competing must enter into Stall Competition. All stalls are to have some form of interactive activity for children. All decorations to be done by 4-H members. Points to be awarded: Cleanliness, 25; Neatness, 25; Decoration, 10; Courtesy, 20; Informative, 20.

CLUB DISPLAY COMPETITION

Special prizes and Rosettes awarded by the District Council. Each Club is responsible to create a unique, informative, educational display area of their club and projects. Display is to be at your stall and part of your decorations.

POSTER COMPETITIONS

Prize Money: Rosettes, 1st, \$10.00; 2nd, \$8.00; 3rd, \$6.00

Topic related to: 1. 4-H or Club; 2. Theme of Fair; 3. Safety

Size of Poster should be poster board 14” x 17” or larger. 4-H emblem must be included on poster. Club name and/or member’s name and category must be included on the back of the poster. Entries will be separated into two categories: computer generated and hand-drawn. To be considered hand-drawn all parts of the board must be done by free hand and not just pictures.

EDUCATIONAL DISPLAY COMPETITION

Prize Money: 1st, \$10.00; 2nd, \$8.00; 3rd, \$6.00.

Provincial rules and sizes will apply. Open to all Clubs. Ribbons and prizes will be awarded (a) by a member (b) club entry. Each club will be responsible for taking time to host the 4-H booth. Entries will be separated into two categories: Computer generated and hand-drawn. To be considered hand-drawn all parts of the board must be done by free hand and not just pictures. All boards must be in place by Thursday, August 29th, 2019.

DEMONSTRATIONS

Prize Money Each: 1st, \$10.00; 2nd, \$8.00; 3rd, \$6.00

Provincial rules and regulations will apply. Open to all Clubs. Competition will take place in the Sheep Ring on Sunday afternoon, time to be announced.

SPEAK AND SHOW COMPETITION

Prize Money Each: 1st, \$10.00; 2nd, \$8.00; 3rd, \$6.00

Provincial rules and regulations will apply. Open to all Clubs. Competition will take place in the Sheep Ring on Sunday afternoon, time to be announced.

HALTER MAKING COMPETITION

Prize Money: 1st, \$10.00; 2nd, \$8.00; 3rd, \$6.00

Nylon Rope will be supplied by the Convenor. Halters should be made for specific projects.

PUBLIC INFORMATION DEMONSTRATIONS

Each Club should try to provide 3 public information times, during which you will demonstrate an aspect of the 4-H program; i.e. Fitting for Show, Shearing, Weaving. **TIMES TO BE POSTED IN YOUR AREA, AGRIPLEX and INFO BOOTHS.** Completion of 3 demonstrations—\$20.00.

PROJECT DISPLAYS

Members who are completing their project display boards may have them judged at the Fair by the Educational Display judges. Appropriate Project Display Board Scorecard must be supplied by the “A” Leader to the club hosting the event.

BEST OVERALL RECORD BOOK

All record books are due to South Malahat Key Leaders no later than 5:00 p.m. August 8th, 2019 in order to be judged prior to Fair opening. **Prize Money: 1st, \$10.00; 2nd, \$8.00; 3rd, \$6.00 (not judged by Danish system).** Two Classes: Senior and Junior Book must be up to date, will take into consideration that project not yet completed.

BEST OVERALL EXECUTIVE OR REPORTER BOOK

Prize Money: 1st, \$10.00; 2nd, \$8.00; 3rd, \$6.00

Judged on: Club Activity Reports, Photos, Newspaper (or other media) inserts. Submissions from club members only. Pages should be mounted in clear plastic, inserted in binder so public can view.

AWARDS

**Best Club Display
\$30.00 Gift Certificate from PENINSULA CO-OP**

**Highest Aggregate of Club Participation
Gift Certificates from PENINSULA CO-OP
1st, \$25.00, 2nd, \$15.00, 3rd, \$10.00**



PROJECT CLASSES

ALL 4-H PROJECT SECTIONS:

Standing in the Ring, Showmanship, Judging Classes and Interclub Competitions should be entered on the 4-H entry forms. RIBBONS OR PRIZES WILL BE AWARDED IN EACH SECTION.

BEEF

Show: Saturday, 1:00 p.m.

All 4-H animals must be on the grounds and weighed by 9:00 p.m. Friday, September 1st, and will remain in place until the conclusion of the Fair, Monday at 6:00 p.m. Early release will be given to those clubs not from the South Malahat District, on a rotational basis at the discretion of the Beef Convenor. All 4-H projects must be owned by the Exhibitor for a minimum of 90 days. No lease animals will be sold through the auction. Decision to sell in the Auction should be stated on the entry form and no changes to this decision can be made after 8:00 am Saturday.

Classes

1. Fitting
 - A. Junior
 - B. Intermediate
 - C. Senior
2. Showmanship
 - A. Junior
 - B. Intermediate
 - C. Senior
 - D. Overall Show Person—top two from each age group
3. Standing in the Ring—must be registered 4-H projects for current year.
 - a) Junior Beef-Steer
 - b) Junior Beef-Heifer
 - c) Market Steer Class
 - d) Carcass Steer Class
 - e) Heifer Class
 - f) Cow/Calf Class
4. Interclub
5. Judging

Special Classes sponsored by Campus AutoGroup
-See advertisement

CLOVERBUD CLASSES

Prize Money and Ribbons will be awarded for all entries.
ENTRIES ARE DUE BY August 15th, 2019.

1. Scrapbook Competition (must represent your current enrolled unit)
2. Safety Poster Competition
3. Theme of the Fair Poster Competition
4. Display of Cloverbud Program:
 - a) Individual
 - b) Club
5. Photo contest—Topic: My favorite thing about 4-H

GOAT

Show: Saturday, 9:00 a.m.

Animals must be in place by 7:00 p.m. Friday, so they are present for the mandatory veterinary check. Goats arriving after the veterinarian has left will not be allowed in the barn unless owners hire a vet to return at their own cost.

1. Showmanship
 - A. Junior
 - B. Intermediate
 - C. Senior
 - D. Overall Champion
2. Project Classes
 - Unit 1 - Female Kid
 - Unit 2 - Yearling Doe
 - Unit 3 - Doe with Kid(s)
 - Unit 4 - Milking Doe
 - Unit 5 - Chevon
 - Unit 7 - Pack Goat
 - Unit 8 - Pygmy Goat

HORSE

Show: Check Open Horse show schedule.

1. Junior Fitting/Showman
 2. Senior Fitting/Showman
- Come and visit us
at our stalls to learn more.*

Junior and Senior
Fitting/Showmanship
Gift Certificate sponsored by
BORDEN MERCANTILE

POULTRY

All 4-H birds must be in place by Friday at 6:00 p.m. for judging. All birds must be watered and fed before barn opening at 8:00 a.m. and

before barn closing in p.m. Members are responsible for projects care and displays at all times. Prize money for single entry and trio/best entry will remain as stated at beginning of 4-H Section.

Units:

- Unit I - Best Bantam Trio, Best Large Fowl Trio, Best Waterfowl Trio, Best Urban Trio
Unit II/IV - Best Breeder / Hatchery Display
Unit III - Best Breeder Replacement Stock
Unit X - Best Alternative Bird Project

Other Classes:

- Best Turkey or Goose Project
Best Bird in Show

Showmanship will be on Saturday, starting 9:00 a.m.. Judging, Fitting and Interclub classes will be held on Sunday - times to be determined at the fair.

SHEEP

Show: Saturday, 8:30 a.m.

4-H lambs which are being sold in the auction must be on the fairgrounds by 7:00 p.m. Friday for weigh-in, and they must remain at the fairgrounds until Monday. All other 4-H sheep competing in the 4-H Show must be on the fairgrounds by 8:00 a.m. Saturday. Any animals not registered in the open show may need to leave the fairgrounds by Sunday at 9:00 a.m. due to space for open show. No lease animals will be sold through the auction.

(Vet Checks will be done on all sheep projects)

(No artificially coloured sheep will be permitted)

Animals must be in place by 8:00 a.m. Saturday.

1. Fitting Class - 8:30 - 9:00 a.m.
2. Showmanship
 - A. Senior
 - B. Intermediate
 - C. Junior
 - D. Overall Champion
3. Ewe Lamb
 - A. Black Face
 - B. White Face
 - C. Full Fleece
4. Ewe with Lamb at foot
 - A. Black Face
 - B. White Face
 - C. Full Fleece
5. Yearling
 - A. Black Face
 - B. White Face
 - C. Full Fleece
 - D. Overall Champion Yearling
6. Overall Champion, Breeding Ewe,
\$25 Gift Certificate Donated by BORDEN MERCANTILE
7. Market Lamb
8. Sheep Flock
9. Wool Type Sheep Flock
10. Inter-club Class
11. Judging Class



SMALL ENGINES

Set Up: Thursday evening. Members are responsible for projects care and display at all times. All projects must be in place by Friday opening.

Show: Sunday, 1:00 p.m.

1. Showmanship
 - A. Juniors
 - B. Intermediates
 - C. Seniors
2. Projects
 - A. Unit 1—two stroke
 - B. Unit 2—four stroke
 - C. Unit 3 - Mastering Mechanics
 - D. Beyond Engines
3. Judging Class
4. Project Display

SWINE

Show: Sunday, 9:30 a.m.

4-H projects may be shown in open classes.

1. Showmanship
 - A. Senior
 - B. Intermediate
 - C. Junior
 - D. Overall Champion
2. Market Hog
3. Carcass Hog



4-H FIBER ARTS

All Projects to be in place by 9:00 a.m. Saturday. All members entering Fibre Arts projects must have their display boards present.
Show: Sunday 9:30 a.m.

1. Showmanship

A. Juniors B. Intermediates C. Seniors

2. Projects

Unit 1 - Spinning, Knitting and Crochet

1. Handspun skein
2. Knitted or Crocheted Item
3. Knitted or Crocheted Item

Unit 2 - Felting

1. Needle Felted Item
2. Wet Felted Item

Unit 3 - Weaving

1. Woven Item
2. Woven Item

Unit 4 - Advanced Spinning, Knitting and Crochet

1. Knitted or Crocheted Item
2. Knitted or Crocheted Item
3. Knitted or Crocheted Item

Unit 5 - Advanced Felting

1. Felted Item
2. Felted Item
3. Felted Item

Unit 6 - Advanced Weaving

1. Woven Item
2. Woven Item
3. Woven Item

Unit 7 - Alternative Fibers - 3 projects each created with a different fiber and different technique

1. Fiber Project
2. Fiber Project
3. Fiber Project

Unit 8 - Senior Management Project

3. Project Display - all members entering Fiber Arts projects must have their display board present

4. Judging Class

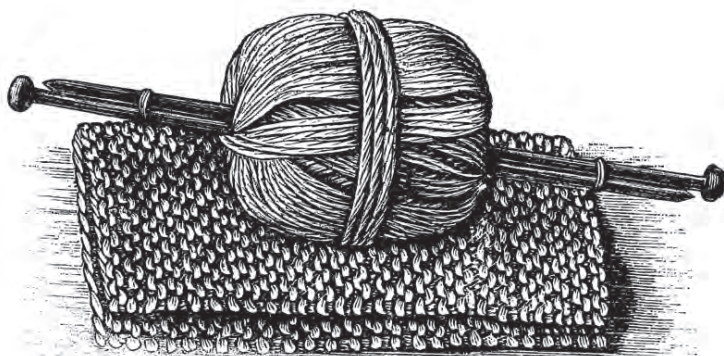

4-H SPECIAL PRIZE CLASSES SHOWMANSHIP SHOWDOWN



JUNIOR, INTERMEDIATE & SENIOR CLASSES

Beef

Grand Champion Showman	\$100
Reserve Champion Showman	\$70

Swine

Grand Champion Showman	\$50
Reserve Champion Showman	\$35

PROJECT CLASS

Grand Champion Female	\$150
Reserve Champion Female	\$125

We would like to express our thanks to Mr. Dick Graham of Campus AutoGroup for his generous sponsorship of these classes.

Open to all currently enrolled 4-H Beef members attending the Saanich Fair and showing their registered 4-H projects.



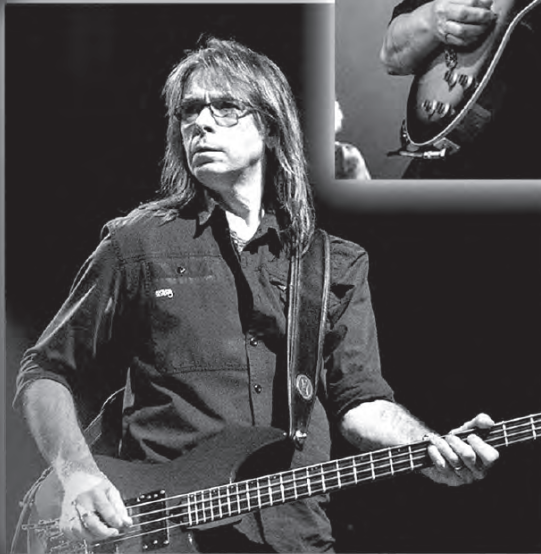
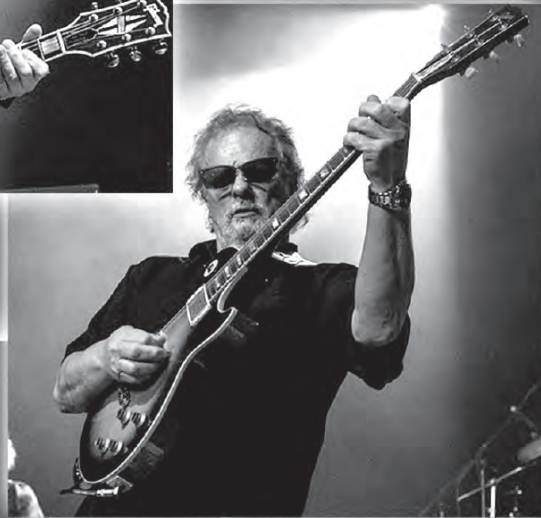

**Sunday
September 1
8:30 PM**

**Sponsored
by**

**THRIFTY
FOODS**



"Sheep to Shawl" Demonstration

DEPARTMENT 26



Date of event: Saturday, August 31st, 2019, 10:00 am to 4:00 pm

Convenor: Judy Moores, 250-652-7072

Come and witness the magical transformation of fibres into fabric (probably a woven shawl). Talk to the spinners, weavers, and carders as they take a raw fibre through the processes needed to turn it into a fabric. Members will gladly talk to you about what they are doing and why, and may even ask you to help with the carding and weaving. This is a demonstration not a competition so there will be no time limit or judging.

Fibres to Finish

DEPARTMENT 27

Date of event: Sunday, September 1st, 2019, 10:30 am to 3:30 pm

Convenor: Judy Moores, 250-652-7072

Committee: Diane Gray, 250-658-8301

Local spinners and weavers will work to produce an article from any local fleece or fibre. You may see wool, mohair from angora goats, angora from rabbits, llama or dog (fibres that are produced locally). The fibres may be used "in the grease", washed or dyed. You will see several of these activities: carding, spinning, weaving, felt making, knitting, crochet. There will be a similar variety of end products. A sheep shearer will come and shear a sheep for us.

There will be displays to let you know which fibres are being used, what its special characteristics are, and its preferred uses. This is a popular demonstration. There will be no judging.

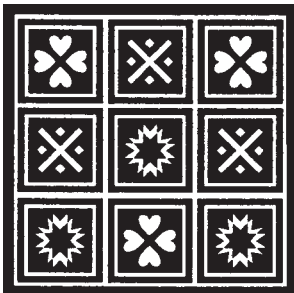

Quilts & Quiltmaking

DEPARTMENT 28

Date of event: Monday, September 2nd, 2019, 10:00 am to 3:00 pm

Convenor: Judy Moores, 250-652-7072

Committee: Organized by Jill Gardener

Members of the Victoria's Quilt Guild will share their knowledge and stories of their quilts by demonstrating new and old techniques; from making the quilt top in various forms to the finished product. Nowadays quilting is an art form which is done to decorate a home, to express one's self in cloth and fibre and to provide comfort quilts for family or charity. Please come into our tent and watch, ask questions and be amazed by all the local talented quilters.

A SPECIAL THANK YOU TO THE 2019 SAANICH FAIR PRIZE LIST ADVERTISERS

Acme Supplies Ltd.	17	Obara & Co.	63
Affordable Hot Tubs & Saunas Ltd.	24	Peninsula Co-Op / Save-On-Gas	59
Borden Mercantile Co.	45	Peninsula Mini Storage	28
Best Western Plus - Emerald Isle - Sidney by the Sea	IBC	Peninsula News Review	29
Buckerfields	7	Red Barn Market	15
Butler Brothers Supplies Ltd.	39	Saanich Fair's Christmas in the Manger	OBC
Capital Comets Dog Sports Club	28	Saanich Peninsula 4-H Beef & Swine	29
Cobble Hill Fall Fair	50	Seafirst Insurance	8
Cowichan Exhibition	29	Smitty's - Sidney by the Sea	IBC
District of Central Saanich	57	St. John Ambulance	13
Elk Lake Garden Centre	34	Sooke Fall Fair	8
High Horse Tack Shop	22	South Malahat 4-H District	57
Integrity Sales and Distributors	14	SVI Direct Farm Marketing Association	25
Global Tents	33	Talon Signs	63
Jewish Community Center of Victoria	43	Urban Bee Honey Farm	39
McKenzie Veterinary Services	45	VI Arabian Horse Association	13
MCM Excavating Inc.	12	VI Rabbit Breeders Association	20
Michell Excavating Ltd.	57	Victoria Box and Paper Ltd.	19
Nordic Industries Ltd.	13	West Coast Amusements Ltd.	IFC
		Willow Wind Feed Store	21



Thank You!

PRIZE MONEY WON IN LIVESTOCK SECTIONS WILL BE AWARDED BY MAIL
WITHIN 30 DAYS AFTER FAIR CLOSING

SAANICH FAIR – GENERAL ENTRY FORM (including JUNIORS)

ENTRIES CLOSE: **7:00 PM WEDNESDAY, AUGUST 14, 2019**

North and South Saanich Agricultural Society

1528 Stellys Cross Road, Saanichton, BC, V8M 1S8 250-652-3314 www.saanichfair.ca

Entry Office Use Only
Exhibitor Number Only

This is a GENERAL ENTRY FORM to be used for Dept 9 & 21 ONLY. SPECIAL FORMS required for every other Department.

8. While the Society will take every precaution to ensure the safety of articles and stock on display, let it be distinctly understood that the owners are required to assume all risks and should any article or animal be accidentally injured, lost or stolen, the Society will render all assistance in its power to bring about recovery of the same, but it will not recognize any claim for payment of the value of any portion thereof.

9. No claim for injury to any person or property shall be asserted or suit instituted or maintained against the North and South Saanich Agricultural Society, its officers or their agents, by or on behalf of any visitor, exhibitor, or any person, firm or corporation, or their agents, representatives, servants, or employees having license of privilege to visit or exhibit on the grounds of the Society or occupying any space thereon.

***I agree to all the General Rules and Regulations as stated in the Saanich Fair Prize List (Catalogue Book), including the above Articles 8 & 9, and I confirm that the class numbers below are correct, and I have read and I agree to the rules for each Department entered.**

***ADULT Signature:** _____

Have you entered
the Fair before?

YES	NO
<input type="checkbox"/>	<input type="checkbox"/>

AGE (for JUNIORS only)
as of Sept 8, 2019

<input type="text"/>

NOTE : re JUNIOR ENTRIES

- ONE JUNIOR ONLY - ON ONE ENTRY FORM
- A JUNIOR MAY ENTER UP TO 20 CLASSES
- **ONLY ONE ENTRY IN EACH CLASS**

<input type="text"/>	<input type="text"/>	<input type="text"/>
----------------------	----------------------	----------------------

PRINT ENTRANT'S FIRST NAME MIDDLE INITIAL LAST NAME

Address: _____ City: _____

Postal Code: _____ Phone(H) _____ - _____ - _____ E-MAIL _____
Cell _____ - _____ - _____

Please PRINT REALLY CLEARLY! Thanks!

Use this form for Departments 9 & 21. You do NOT need separate forms for each Department.

NO LATE ENTRIES

	CLASS # example 19 - A5 - 028	DESCRIPTION OF CLASS - FROM CATALOGUE BOOK (Print wording of Class Name as in Fair Catalogue Book, also called the Prize List)	ENTRY FEE
1.	- -		
2.	- -		
3.	- -		
4.	- -		
5.	- -		
6.	- -		
7.	- -		
8.	- -		
9.	- -		
10.	- -		
11.	- -		
12.	- -		
13.	- -		
14.	- -		
15.	- -		
16.	- -		
17.	- -		
18.	- -		
19.	- -		
20.	- -		

**PICK UP PRIZE ENVELOPES AT THE ENTRIES OFFICE ON: Sunday, Sept 1, 2019, from 4 pm to 6 pm
and Monday, Sept 2, 2019, from 1 pm to 7 pm
or at the Fair Office from Wed, Sept 4, 2019 ALL PRIZE ENVELOPES MUST BE CLAIMED BEFORE OCT 15, 2019**

**ENTRY FEES
TOTAL for
THIS PAGE**

OFFICE USE ONLY BELOW

DATE	PAYMENT TYPE	TOTAL PAID	INITIAL
<input type="text"/>	<input type="text"/>	<input type="text"/>	<input type="text"/>

GENERAL RULES AND REGULATIONS

1. All entries must be made on proper entry forms provided and accompanied by entry fees in full. Cash may be brought in with entry forms, or fees may be sent in with a Money Order, or acceptable Cheque, made payable to North & South Saanich Agricultural Society. Entries must be in the hands of the Fair Secretary, 1528 Stellys Cross Road, Saanichton, BC, V8M 1S8 before the closing date indicated in each Department.
NO ENTRY FEE IS REFUNDABLE ON CANCELLED ENTRIES
2. All animals and/or stock must be entered in the name of the owner and said owner to have been in possession of same at least thirty (30) days prior to date of entry, except where otherwise stated in Dept. Rules.
3. All exhibits with the exception of Stock, Poultry, Rabbits etc. to have been grown or be the work of the exhibitor, and be of this year's production, unless otherwise stated in Department Rules.
4. Exhibitors will at all times give the necessary personal attention to whatever they exhibit, and at the appointed time take complete charge of the same.
5. In the absence of competition in any class, the judges have the power to award any such prize as they judge the animal or article deserves. In no case will prize be awarded unless the exhibit is worthy.
6. The judge's decision is final.
7. All prize awards, ribbons and/or tickets which have been awarded must be displayed during the Exhibition. Anyone refusing to do so shall forfeit his or her prize.
8. While the Society will take every precaution to ensure the safety of articles and stock exhibits, let it be distinctly understood that the owners are required to assume all risks and should any article or animal be accidentally injured, lost or stolen, the Society will render all assistance in its power to bring about recovery of the same, but it will not recognize any claim for payment of the value of any portion thereof.
9. No claim for injury to any person or property shall be assented or suit instituted or maintained against the North and South Saanich Agricultural Society, its officers or their agents, by or on behalf of any visitor, exhibitor, or any person, firm or corporation, or their agents, representatives, servants or employees having license of privilege to visit or exhibit on the grounds of the Society or occupying any space thereon.
10. Committees reserve the right to order the removal of any exhibit that, in their opinion, and on the advice of a qualified veterinarian, shows evidence of contagious disease.
11. Each Convenor of a Department is charged with caring for and handing in to the Secretary, Judges and Trophy Sheets for the Department, with the awards properly and duly noted. Each sheet shall bear the signatures of the Judge(s) and any comments he or they may make. When respectfully requested to do so, judges may give reasons for their decisions.
12. The Directors may request that any animal be produced for review at any time during the exhibition. Any attendant, or owner, refusing or neglecting to bring such animal out as directed shall forfeit his or her entry fees and any prize money which may have been awarded.
13. In case of a tie in points, the Exhibitor obtaining the greatest number of first prizes will be declared the winner.
14. Where there is a class for a specific article or product, that type of article may not be shown in the general class. For example, petit point may not be shown in a general embroidery class.
15. No exhibit will be released before close of the exhibition, 6:00 pm, Monday. The Society is not responsible for exhibits left on the grounds after the Fair closes. Check with the Fair office.
16. Trophies: All trophies will be kept in the main hall trophy case. Winners will receive a keeper medallion.
17. In the event of the funds at the disposal of the Directors not being adequate to cover the prize list in full, a reduction, pro rata, on all prizes will necessarily be made; otherwise all prize money will be paid at the close of the Fair, with the exception of 4-H Classes and Livestock Departments.
18. If any errors or omissions are made in Prize Awards, the Directors must be notified in writing within two weeks of date of prize cheque.
19. Protests to be made in writing to the Directors, stating on what grounds the protest is made, and accompanied by a deposit of \$25.00 (twenty-five dollars); protest to be made before 6 p.m. the day of judging. Should the complainant be found justified in his or her complaint, the deposit of \$25.00 (twenty-five dollars) will be refunded; if, however, the complaint is rejected, the deposit is forfeited to the Society. No protest will be entertained regarding the merit of any animal or article exhibited.
20. Passes - exhibitors may receive **A FREE ONE-DAY PASS IF ENTRY FEES ARE \$20.00 OR OVER.**
21. Current North and South Saanich Agricultural Society membership card entitles members to free admission to Fairground all 3 days of Fair.
22. No trucks or other vehicles will be allowed on the grounds, except in specified parking lots, after 9 am each day the Exhibition is open.
23. All grounds, concessions, displays, etc. must be in place before 9 am, Saturday, and remain in operation until the close of the Fair each day. The space allotted must be kept free from refuse and other undesirable material. No exhibit or part thereof is to be removed from the grounds until close of the Exhibition.
24. All food concessions must comply with Health Board regulations. Space allotted must be kept clear of refuse & undesirable materials at all times.
25. The use of **ANY FLAMMABLE MATERIALS IN DECORATIONS IS PROHIBITED.**
26. All midway attractions shall be kept in operation during the hours the Exhibition is open. Grounds to be kept free from refuse and litter by operators in space allotted.
27. No accounts will be recognized by the North and South Saanich Agricultural Society Fall Exhibition Finance Committee unless incurred by order of said Committee.
28. Ribbons from other Fairs must not be displayed until completion of the judging.
29. All prize money must be picked up by October 15, with the exception of Livestock Prize Money.
30. Prize money won in Livestock sections will be awarded by mail within 30 days after the Fair closing.
31. **The Saanich Fair office will be Closed TUESDAY after the Fair closes.**